

# WATER-I.D.<sup>®</sup>

WATER TESTING EQUIPMENT ● ● ●

# COMPARATOR

## USER MANUAL



RELIABLE WATER TESTING

41 DIFFERENT PARAMETERS

QUALITY REAGENTS  
MADE IN GERMANY

---

[HTTPS://MSDS.WATER-ID.COM/](https://msds.water-id.com/)



---

**EUH210** - Safety data sheet available on request

---

---

YOUTUBE TUTORIAL

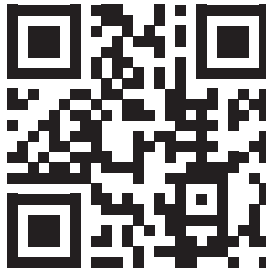
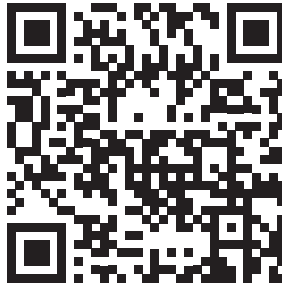

WWW.WATER-ID.COM

---



## TABLE OF CONTENTS

Active Oxygen	7
Alkalinity	11
Aluminium	15
Ammonia	19
Bromine	23
Calcium Hardness	27
Carbohydrazide	31
Chloride	35
Chlorine LR / MR	39
Chlorine HR	43
Chlorine Dioxide LR / HR	47
Colour (Hazen/APHA)	51
Copper	55
Copper/Zinc LR	59
Copper/Zinc HR	63
Cyanuric Acid	67
DEHA	71
Fluoride	75
Hydrogen Peroxide HR	79
Iron LR	83
Iron HR	87
Magnesium	91
Manganese	95
Molybdate HR	99
Nitrate MR	103
Nitrate HR	107
Nitrite LR	111
Ozone	115
pH	119
pH Universal	123
PHMB	127
Phosphate LR	131
Phosphate HR	135
Potassium	139
QAC	143
Silica HR	147
Silica LR	151
Sodium Hypochlorite	155
Sulfate	159
Sulphide	163
Total Hardness	167
Reagents overview	170
Comparator / single components	174
Accessoires / spare parts	176



# Active Oxygen

(0 - 20 mg/l MPS)

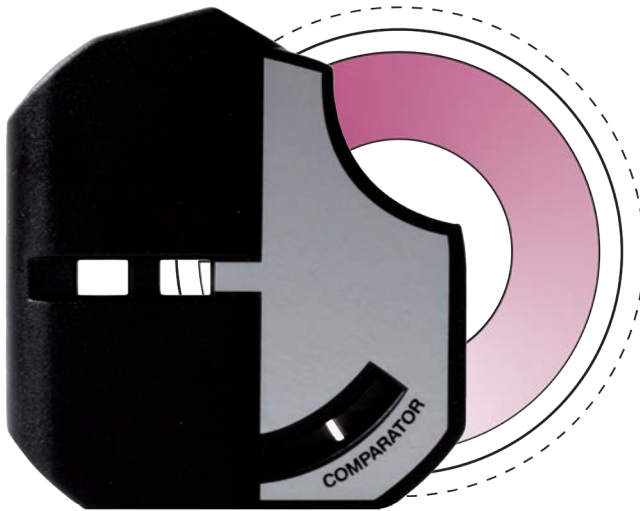

## DPD No. 4 Photometer



Active Oxygen



Aktivsauerstoff



Oxygène actif



Ossigeno attivo



Oxígeno activo



Oxigénio ativo



Aktiv ilt



Actieve zuurstof

1

10 ml sample water each

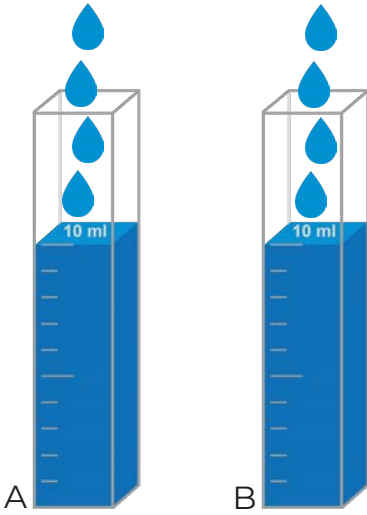

2

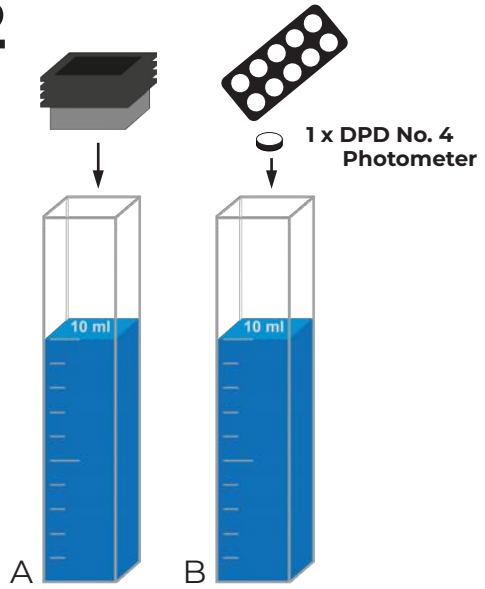

5

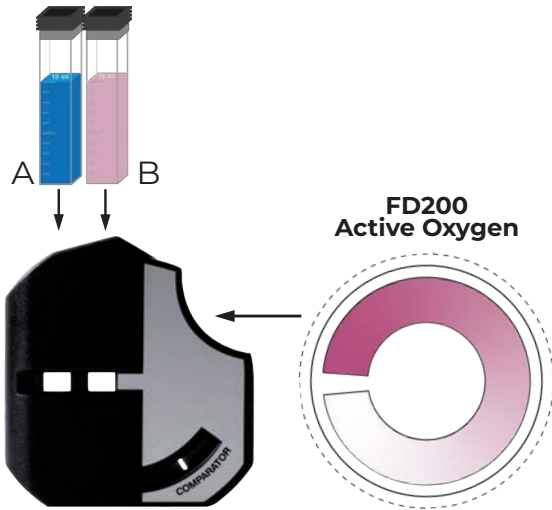

6

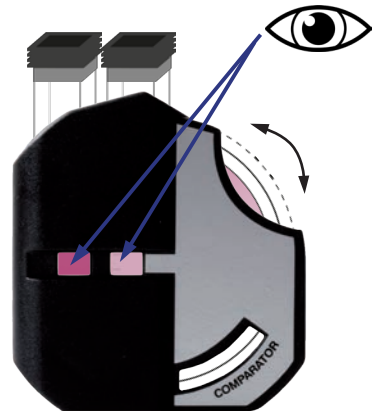

3

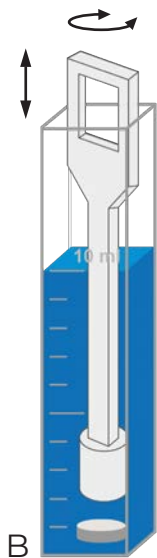

4

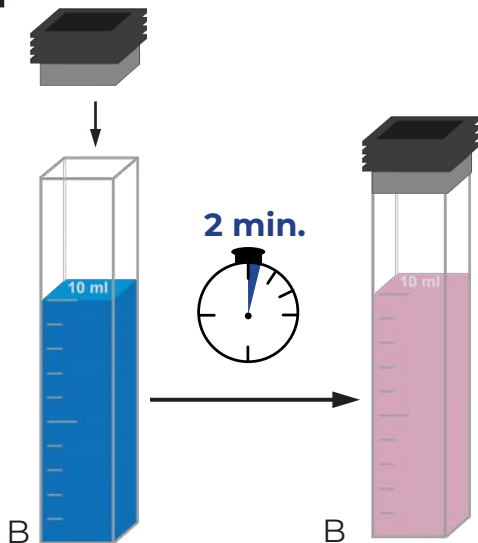

7

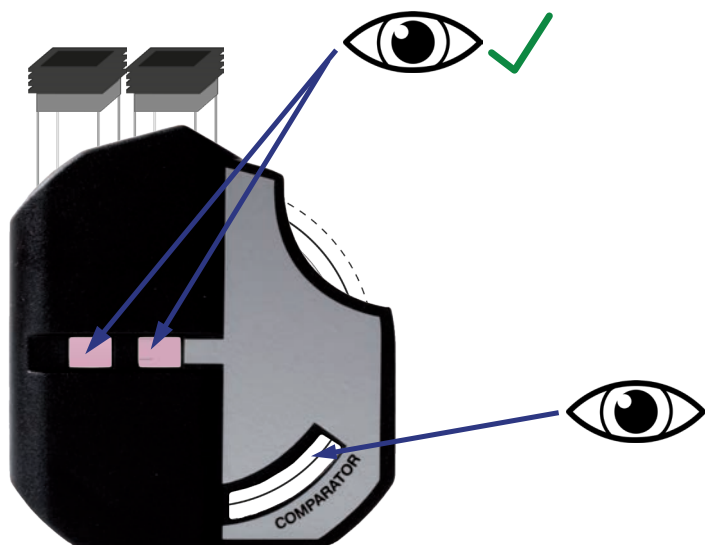



# Alkalinity

(0 - 200 mg/l CaCO<sub>3</sub>)

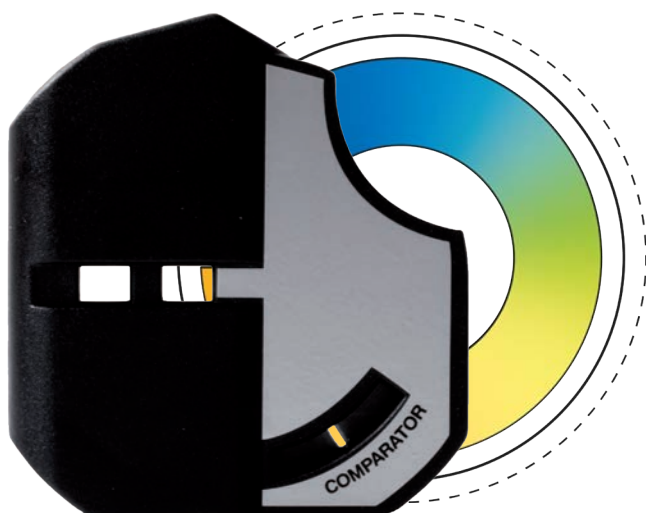

## Alkalinity-M Photometer



Alkalinity



Alkalinität



Alcalinité



Alcalinità



Alcalinidad



Alcalinidade



Alkalinitet



Alkaliteit

1

10 ml sample water each

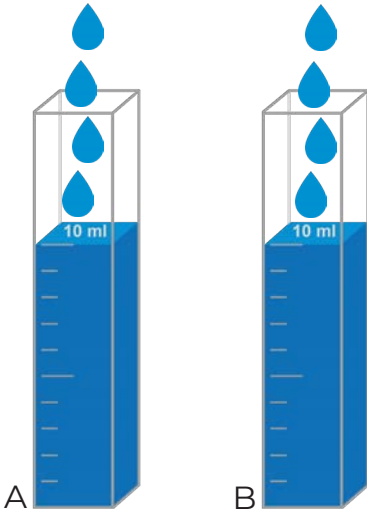

2

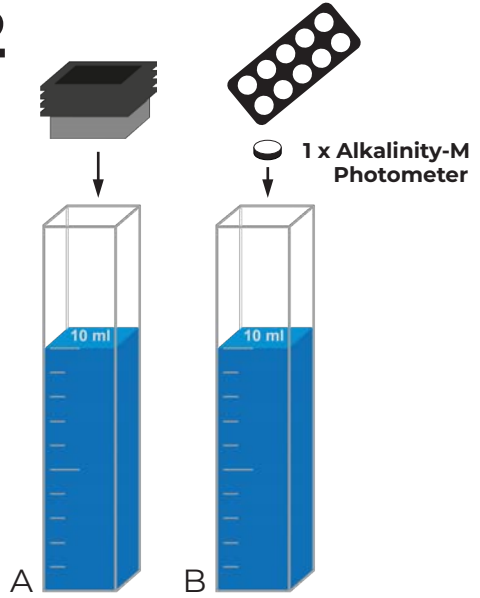

5

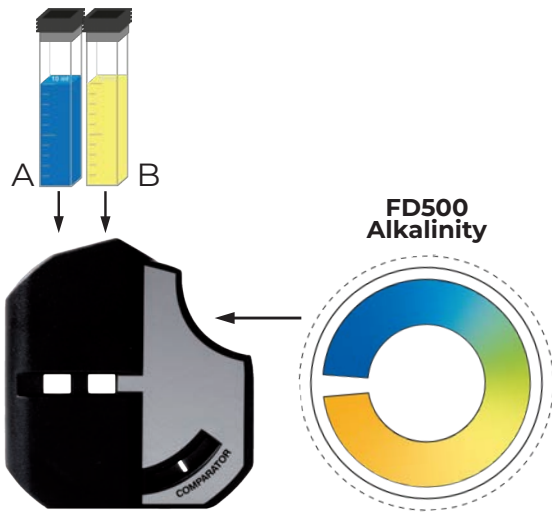

6

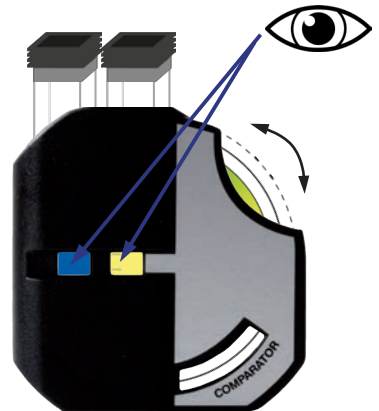

3

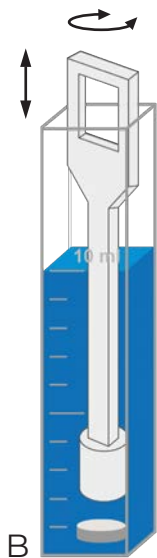

4

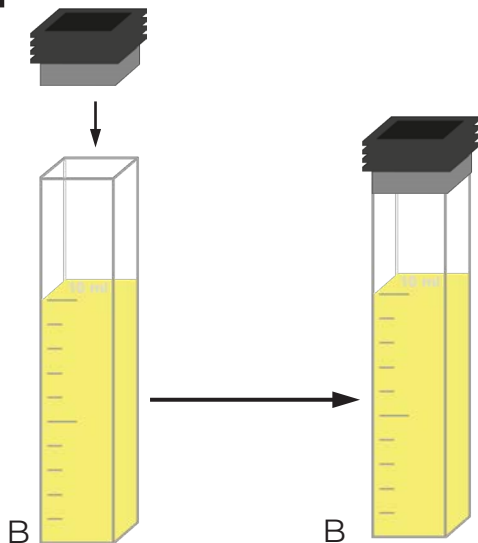

7

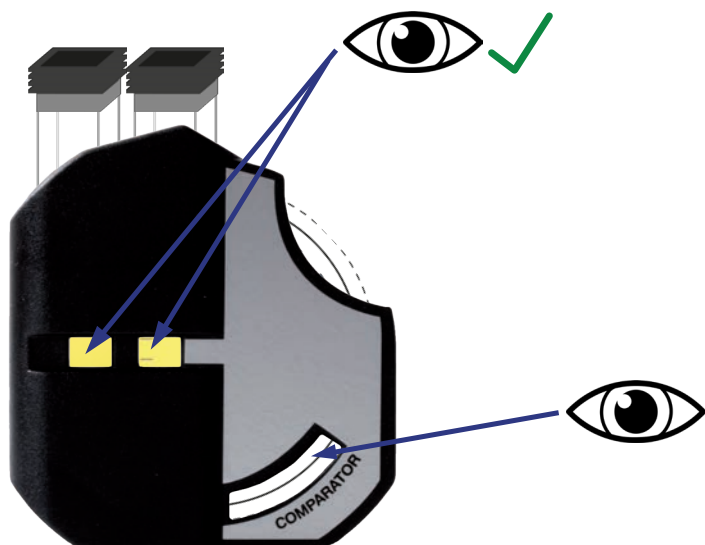

## Aluminium No.2 Photometer:

UFI: 0VKT-P00U-4TK-9XDE



### WARNING

**H312** - Harmful in contact with skin

**H317** - May cause an allergic skin reaction

**P261** - Avoid breathing dust/fume/gas/mist/vapours/spray

**P280** - Wear protective gloves and protective clothing

**P302 + P352** - IF ON SKIN: Wash with plenty of water and soap

**P312** - Call a POISON CENTER or doctor if you feel unwell

**P501** - Dispose of contents/ container to an approved waste disposal plant

# Aluminium

(0.00 - 0.30 mg/l Al<sup>3+</sup>)

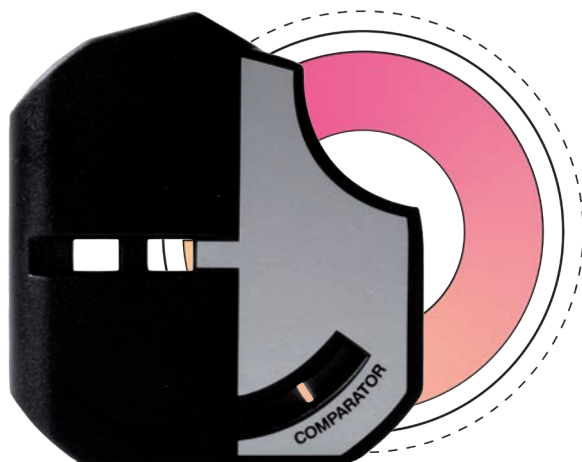

**Aluminium No.1 Photometer**



**Aluminium No.2 Photometer**



**Aluminium**



**Aluminium**



**Aluminium**



**Alluminio**



**Aluminio**



**Alumínio**



**Aluminium**



**Aluminium**

# 1

10 ml sample water each

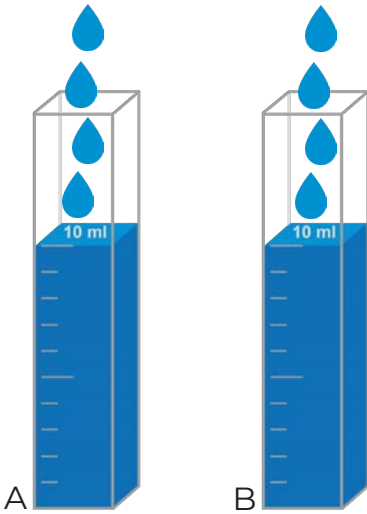

# 2

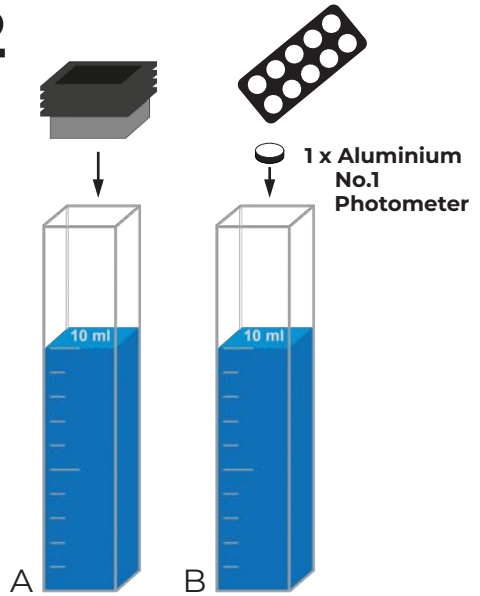

# 6

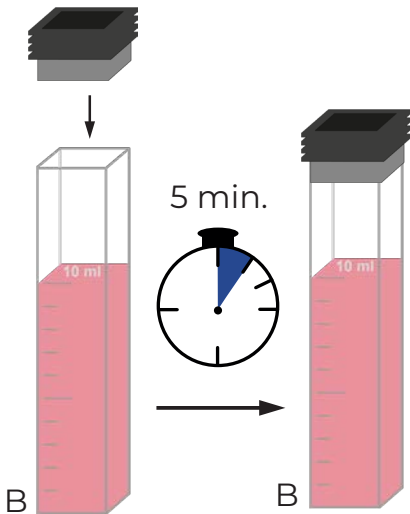

# 7

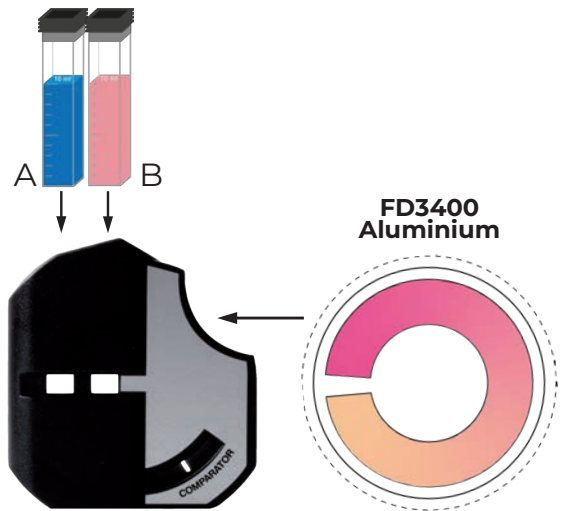

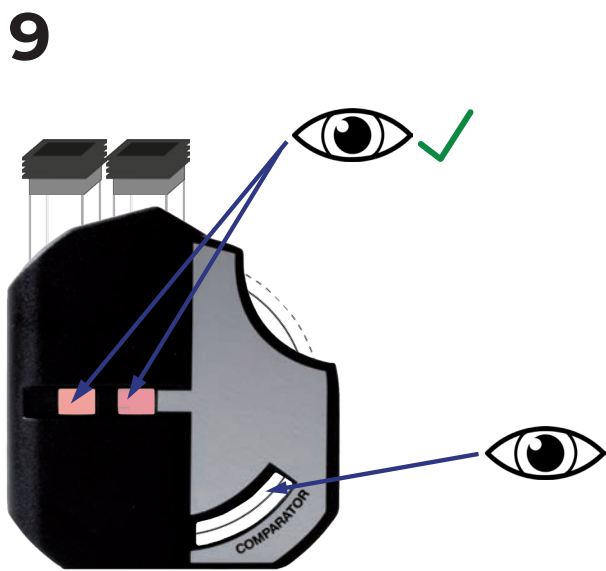
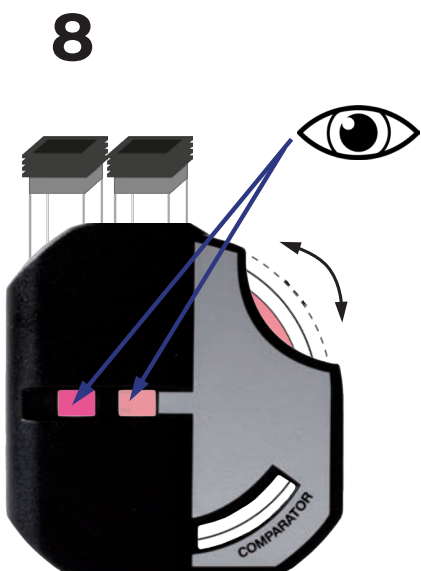
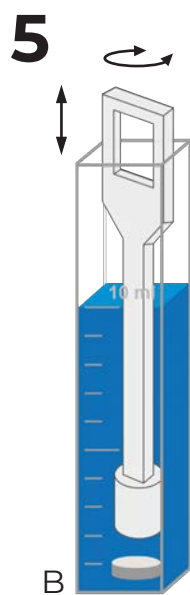
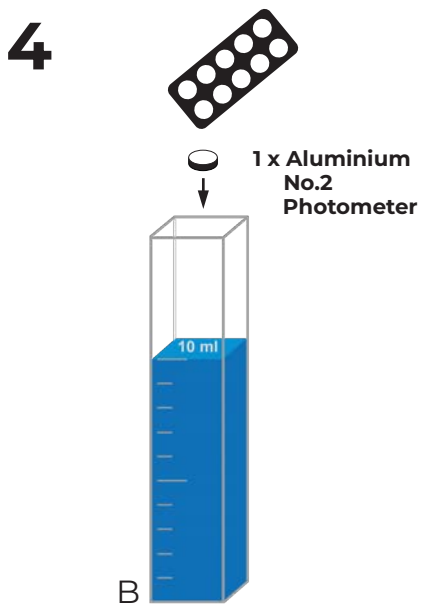
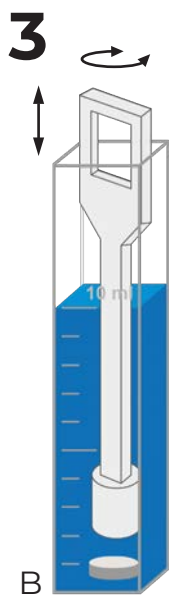

## Ammonia No.1:

UFI: 3UJF-2ATG-S117-YQPX

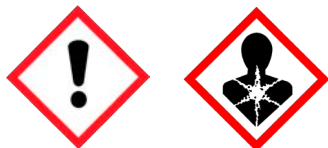

### WARNING

**H302** - Harmful if swallowed

**H319** - Causes serious eye irritation

**H361d** - Suspected of damaging the unborn child

**P201** - Obtain special instructions before use

**P264** - Wash face, hands and any exposed skin thoroughly after handling

**P270** - Do not eat, drink or smoke when using this product

**P280** - Wear protective gloves, protective clothing, eye protection and face protection

**P308 + P313** - IF exposed or concerned: Get medical advice/attention

**P501** - Dispose of contents and container in accordance with local, regional, national, and international regulations as applicable

## Ammonia No.2:

UFI: W1KD-UM44-J11F-OCYU



### DANGER

**H302** - Harmful if swallowed

**H314** - Causes severe skin burns and eye damage

**H332** - Harmful if inhaled

**H412** - Harmful to aquatic life with long lasting effects

**P260** - Do not breathe dust/fume/gas/mist/vapours/spray

**P280** - Wear protective gloves/protective clothing and eye/face protection

**P303 + P361 + P353** - IF ON SKIN (or hair): Take off immediately all contaminated clothing. Rinse skin with water [or shower]

**P305 + P351 + P338** - IF IN EYES: Rinse cautiously with water for several minutes. Remove contact lenses, if present and easy to do. Continue rinsing

**P310** - Immediately call a POISON CENTER or doctor.

# Ammonia

(0.00 - 1.00 mg/l N)

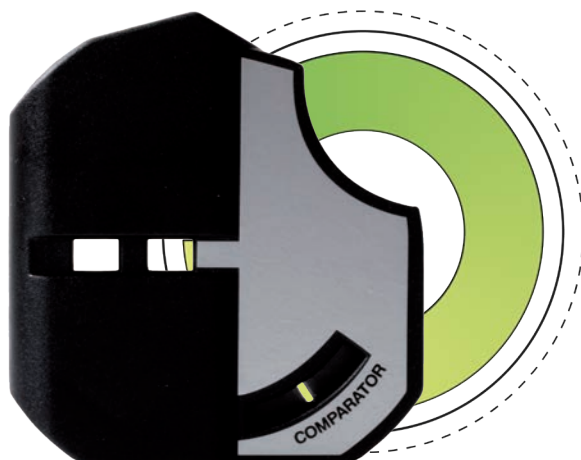

 Ammonia No.1

 Ammonia No.2

 Ammonia  
 Ammoniak  
 Ammoniac  
 Ammoniaca

 Amoníaco  
 Amoníaco  
 Ammoniak  
 Ammoniak

# 1

10 ml sample water each

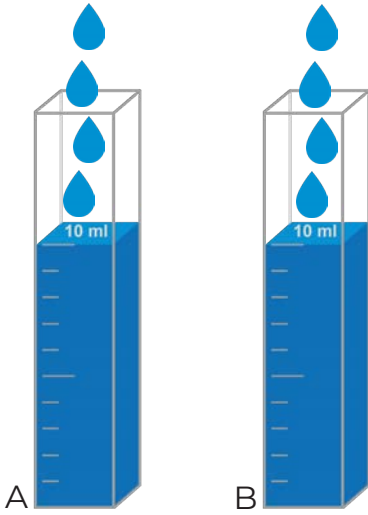

# 2

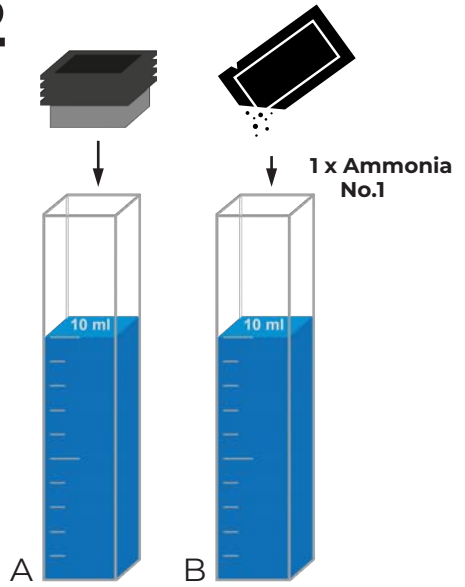

# 6

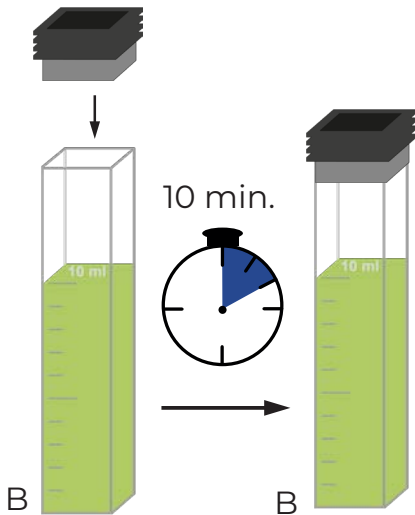

# 7

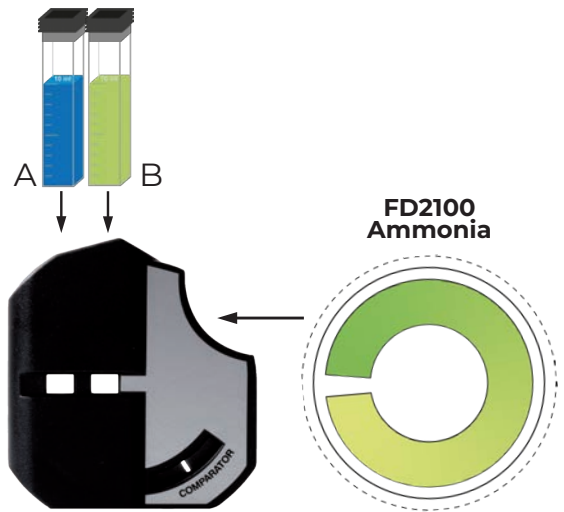

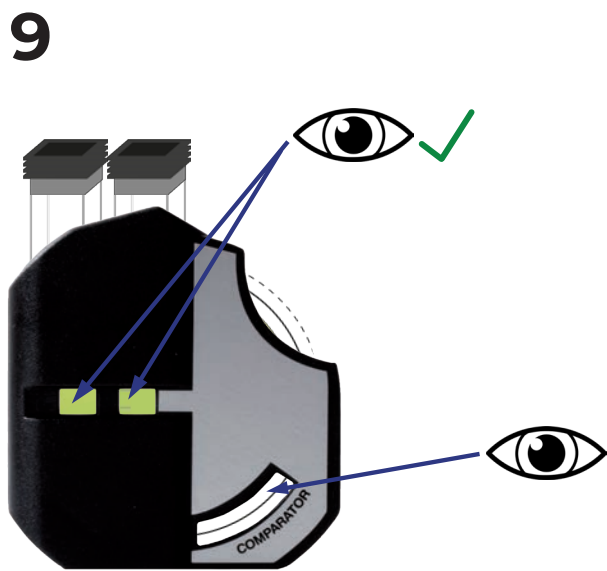
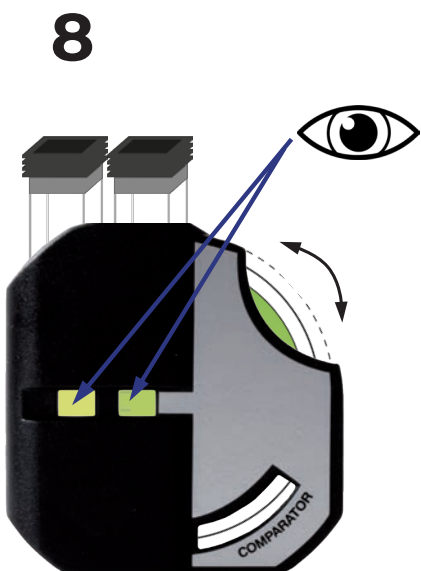
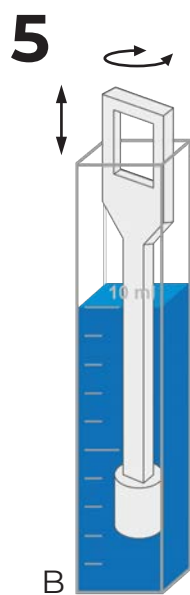
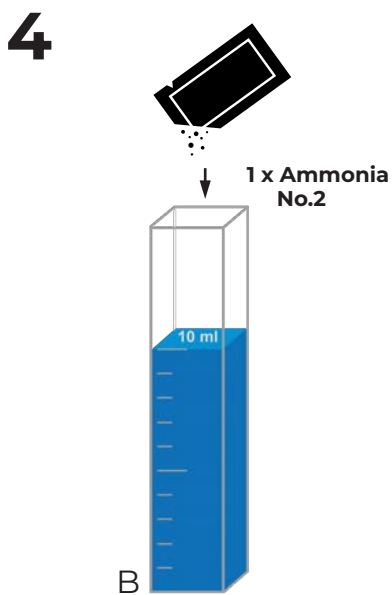
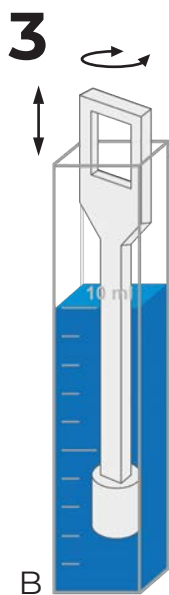



# Bromine

(0.0 - 10.0 mg/l Br<sub>2</sub>)

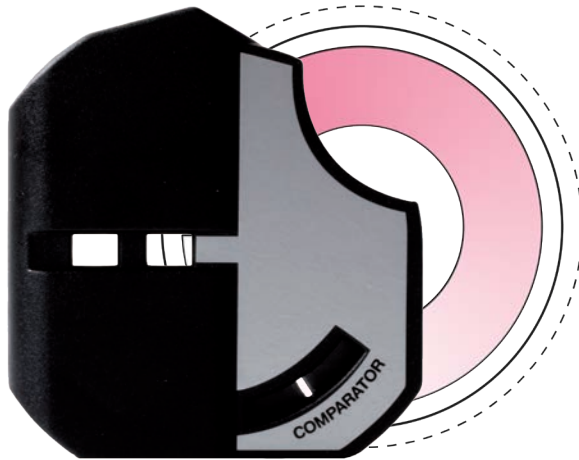

Glycine



DPD No.1 Photometer



Bromine



Bromo



Brom



Bromo



Brome



Brom



Bromo



Broom

# 1

10 ml sample water each

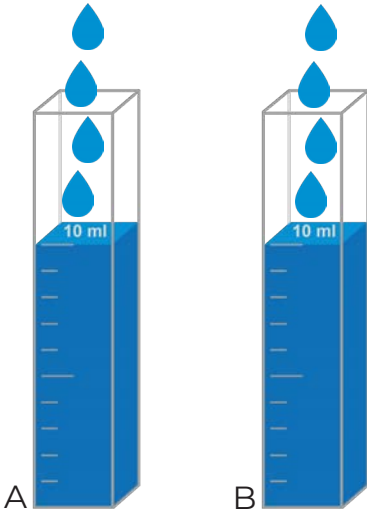

# 2

If your sample does **not** contain Chlorine, proceed with step 4!

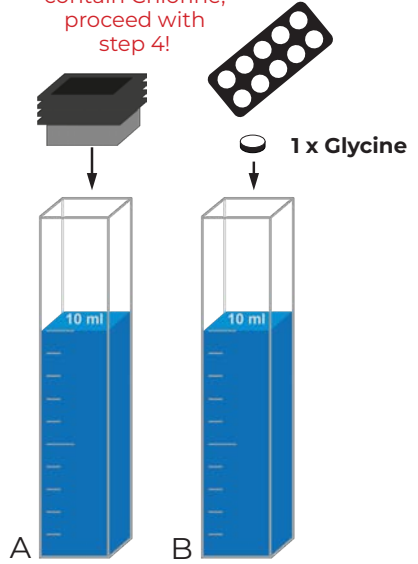

# 6

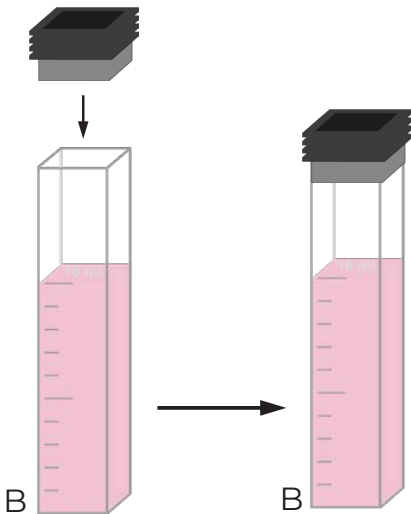

# 7

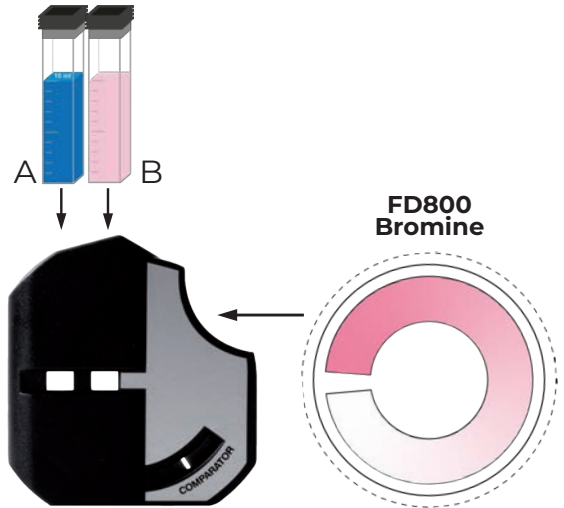

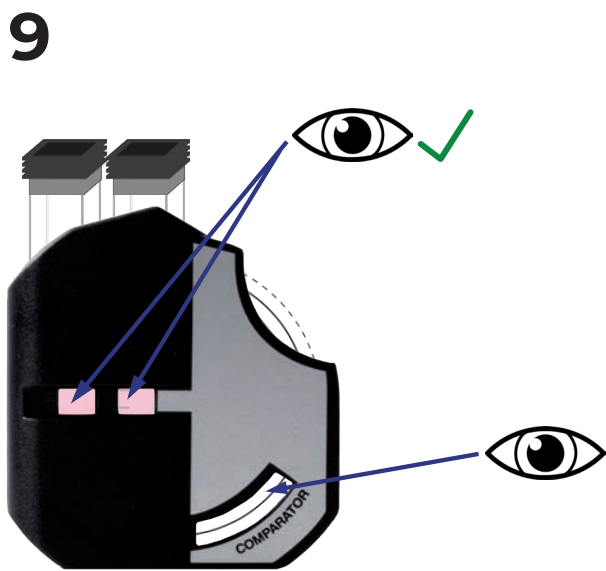
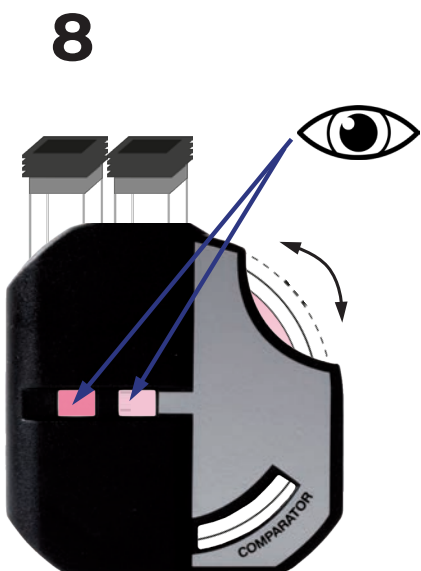
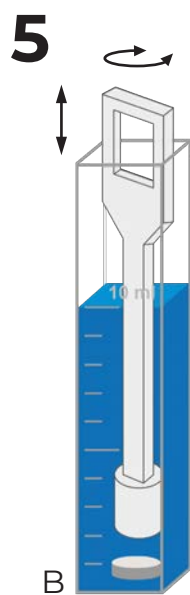
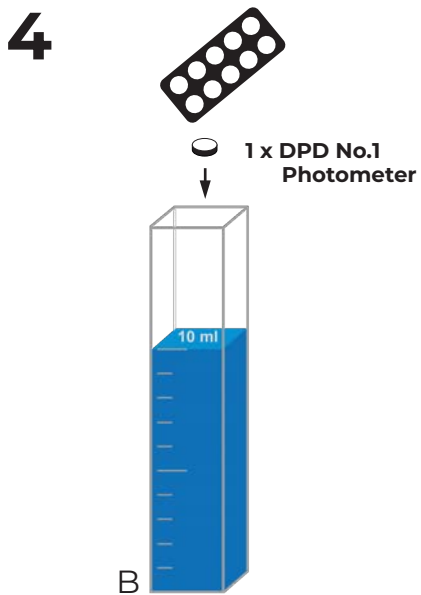
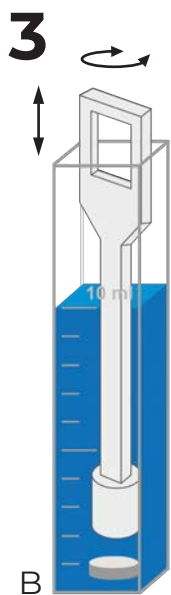

## Calcium Hardness No.1 Photometer:

UFI: 4K59-NA5F-A316-94MP



### WARNING

**H302** - Harmful if swallowed

**P264** - Wash face, hands and any exposed skin thoroughly after handling

**P270** - Do not eat, drink or smoke when using this product

**P301 + P312** - IF SWALLOWED: Call a POISON CENTER or doctor if you feel unwell

**P330** - Rinse mouth

**P501** - Dispose of contents/ container to an approved waste disposal plant

## Calcium Hardness No.2 Photometer:

UFI: 7M15-UW8V-J31V-AD28



### WARNING

**H302** - Harmful if swallowed

**P264** - Wash face, hands and any exposed skin thoroughly after handling

**P270** - Do not eat, drink or smoke when using this product

**P301 + P312** - IF SWALLOWED: Call a POISON CENTER or doctor if you feel unwell

**P330** - Rinse mouth

**P501** - Dispose of contents/ container to an approved waste disposal plant

# Calcium Hardness

(0 - 500 mg/l CaCO<sub>3</sub>)

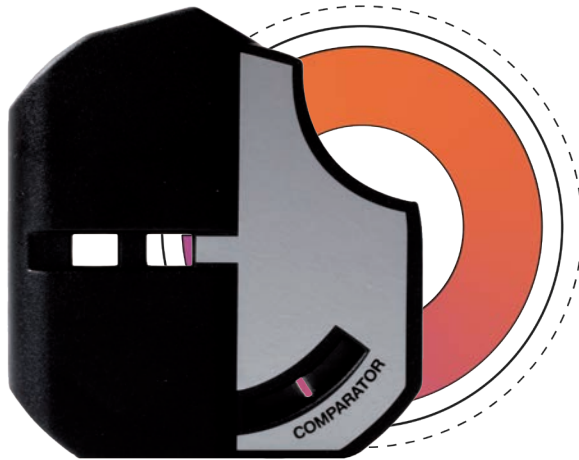

Calcium Hardness No.1 Photometer



Calcium Hardness No.2 Photometer



Calcium Hardness



Dureza cálcica



Kalziumhärte



Dureza cálcica



Dureté calcique



Calcium-hårdhed



Durezza del calcio



Calciumhardheid

# 1

10 ml sample water each

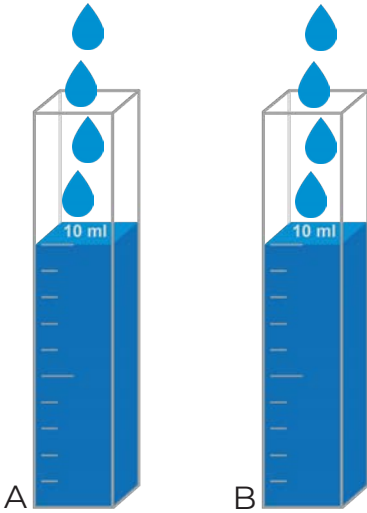

# 2

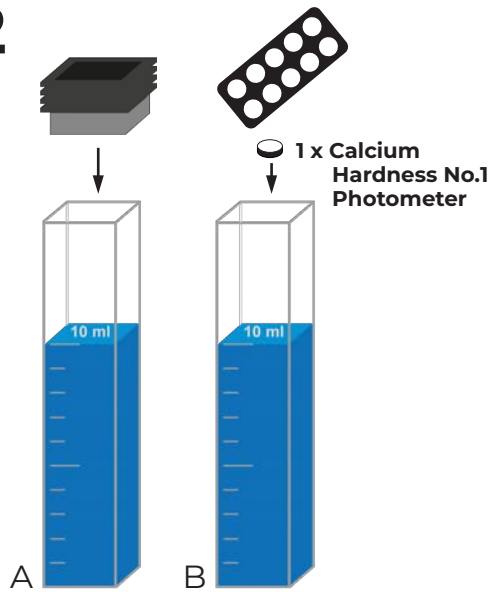

# 6

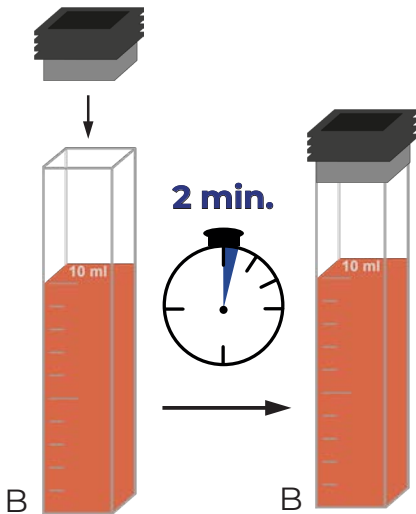

# 7

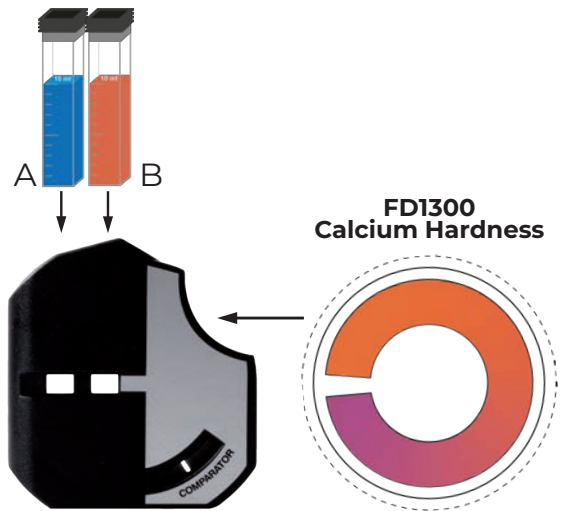

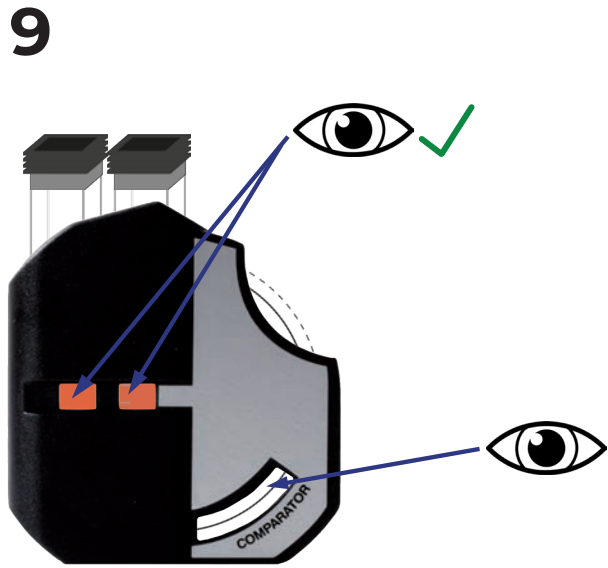
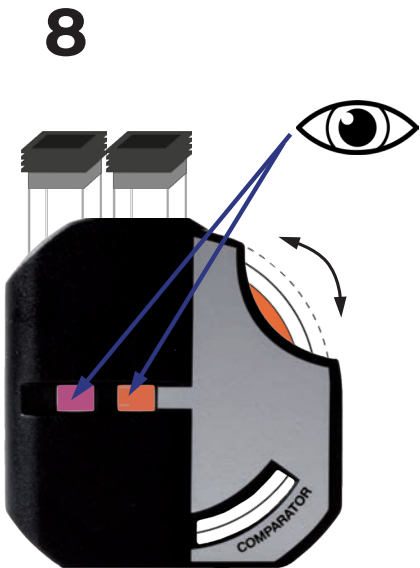
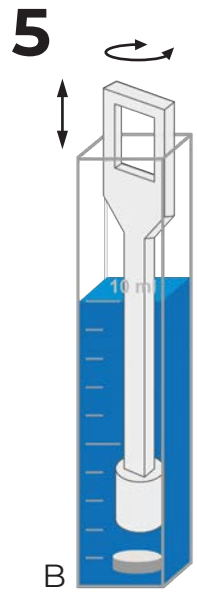
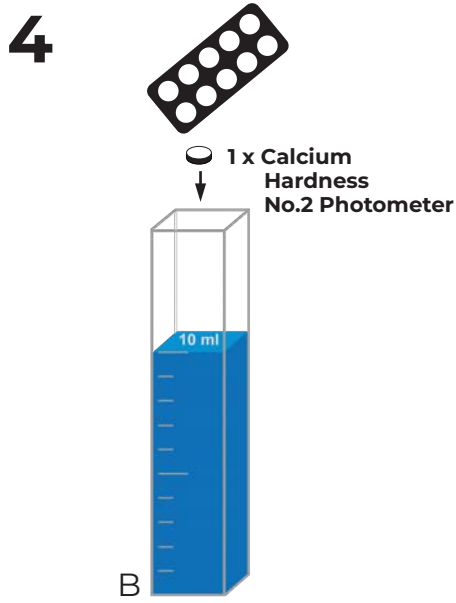
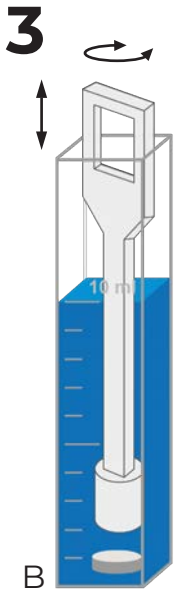

# Oxygen Scavenger 1:

UFI: XH00-60WR-T00Q-TFP4



## **DANGER**

**H314** - Causes severe skin burns and eye damage

**H290** - May be corrosive to metals

**EUH071** - Corrosive to the respiratory tract

**P260** - Do not breathe dust, fume, gas, mist, vapors and spray

**P280** - Wear protective gloves/protective clothing and eye/face protection

**P303 + P361 + P353** - IF ON SKIN (or hair): Take off immediately all contaminated clothing. Rinse skin with water or shower

**P305 + P351 + P338** - IF IN EYES: Rinse cautiously with water for several minutes. Remove contact lenses, if present and easy to do. Continue rinsing

**P310** - Immediately call a POISON CENTER or doctor

**P363** - Wash contaminated clothing before reuse

# Carbohydrazide

(0.00 - 0.65 mg/l CH<sub>6</sub>N<sub>4</sub>O)

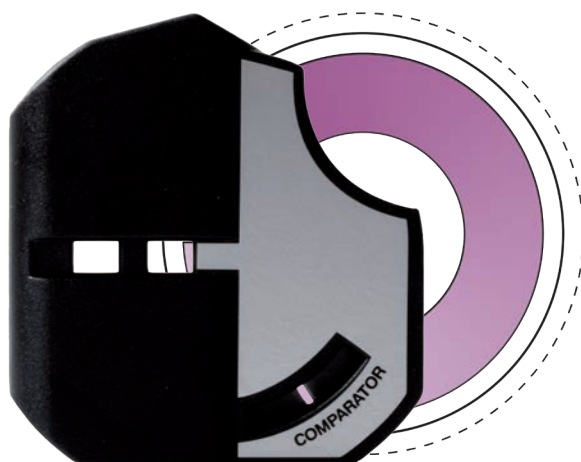

Oxygen Scavenger 1



Oxygen Scavenger 2



Carbohydrazide



Kohlenstoffhydrazid



Hydrazide de carbone



Idrazide di carbonio



Hidrazida de carbono



Hidrazida de carbono



Kulstofhydrazid



Koolhydrazide

# 1

10 ml sample water each

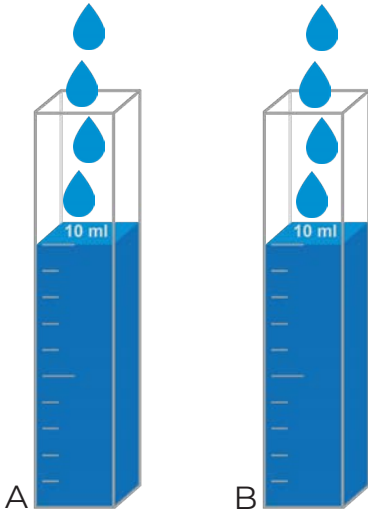

# 2

6 drops  
Oxygen  
Scavenger 1

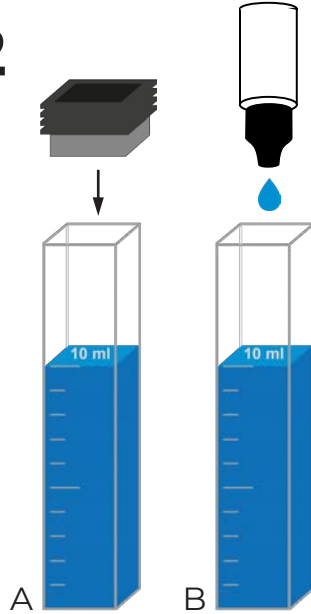

# 6

Keep dark  
for 10 min.

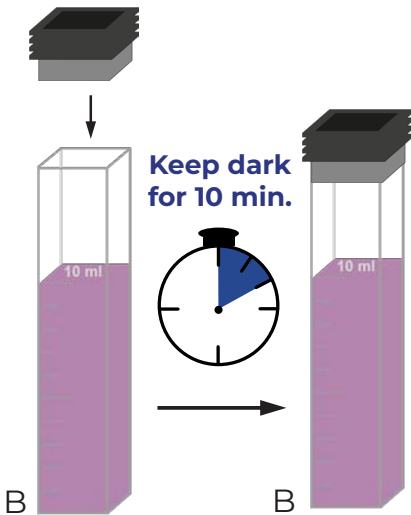

# 7

FD4300  
Carbohydrazide

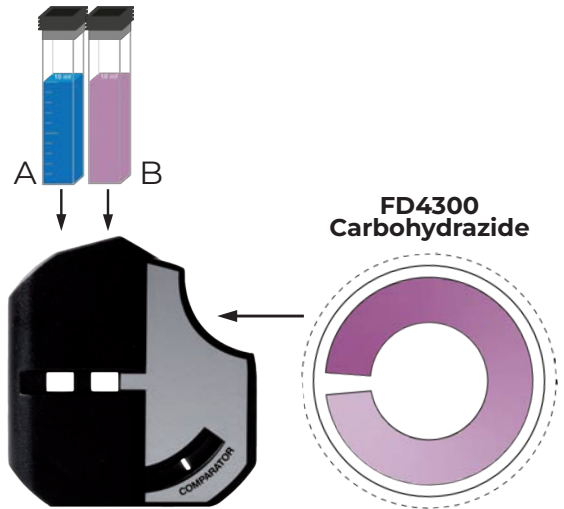

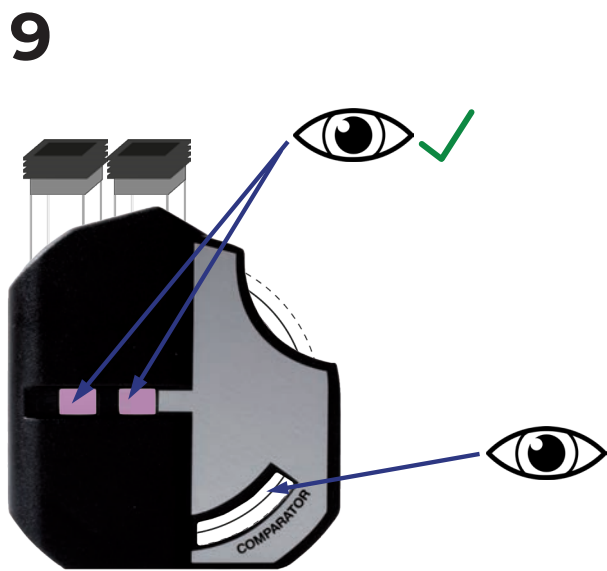
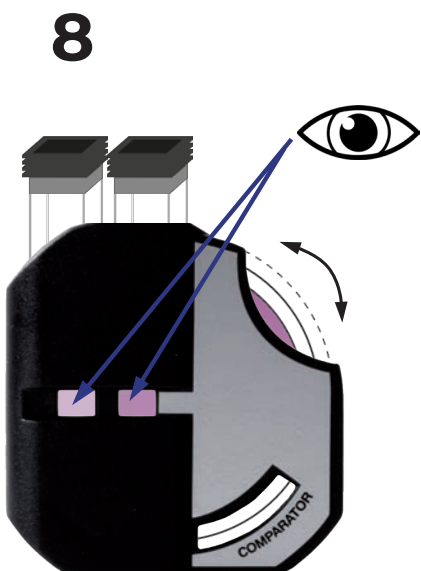
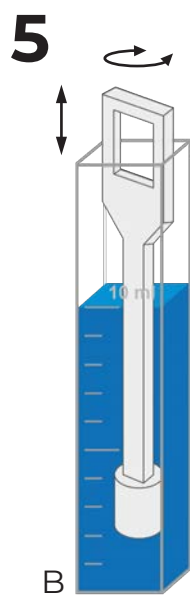
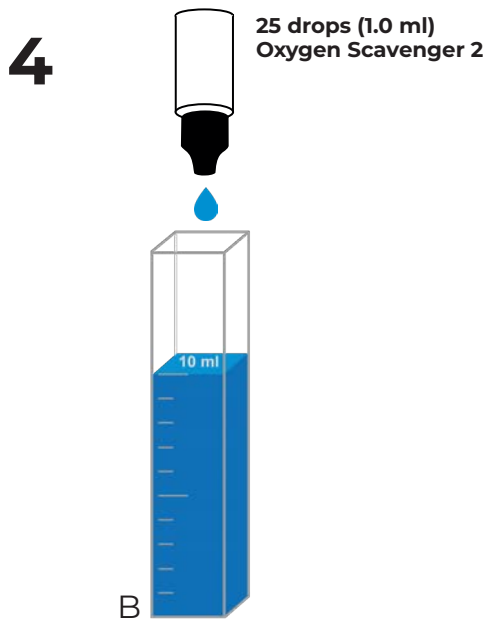
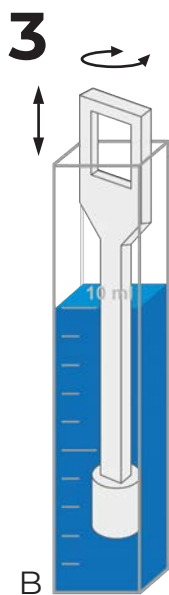

## Chloride No.1 Photometer:

UFI: QYRT-WAWD-S51H-U3DP



### DANGER

**H314** - Causes severe skin burns and eye damage

**P260** - Do not breath dust/fume/gas/mist/vapours/spray

**P280** - Wear protective gloves/protective clothing and eye/face protection

**P303 + P361 + P353** - IF ON SKIN (or hair): Take off immediately all contaminated clothing.  
Rinse skin with water [or shower]

**P305 + P351 + P338** - IF IN EYES: Rinse cautiously with water for several minutes. Remove contact lenses, if present and easy to do. Continue rinsing

**P310** - Immediately call a POISON CENTER or doctor

## Chloride No.2 Photometer:

UFI: JK14-NNER-451W-55D5



### DANGER

**H314** - Causes severe skin burns and eye damage

**H317** - May cause an allergic skin reaction

**H319** - Causes serious eye irritation

**H334** - May cause allergy or asthma symptoms or breathing difficulties if inhaled

**H411** - Toxic to aquatic life with long lasting effects

**P260** - Do not breath dust/fume/gas/mist/vapours/spray

**P273** - Avoid release to the environment

**P280** - Wear protective gloves/protective clothing and eye/face protection

**P303 + P361 + P353** - IF ON SKIN (or hair): Take off immediately all contaminated clothing.  
Rinse skin with water [or shower]

**P305 + P351 + P338** - IF IN EYES: Rinse cautiously with water for several minutes. Remove contact lenses, if present and easy to do. Continue rinsing

**P310** - Immediately call a POISON CENTER or doctor

**P391** - Collect spillage

# Chloride

(0 - 40 mg/l Cl<sup>-</sup>)

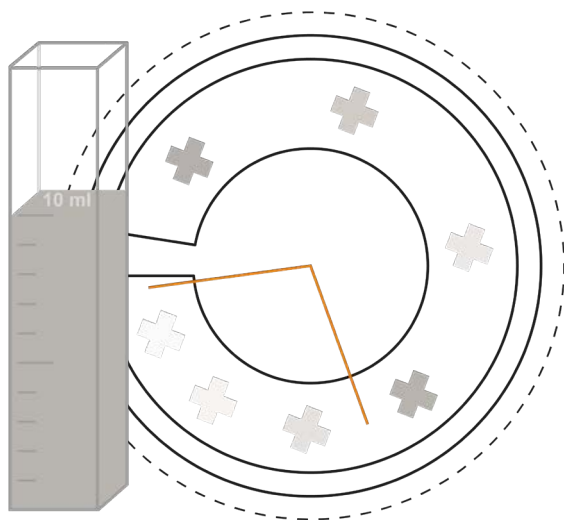

**Chloride No.1 Photometer**



**Chloride No.2 Photometer**



**Chloride**



**Chlorid**



**Chlorure**



**Cloruro**



**Cloruro**



**Cloreto**



**Klorid**



**Chloride**

**1** 10 ml sample water each

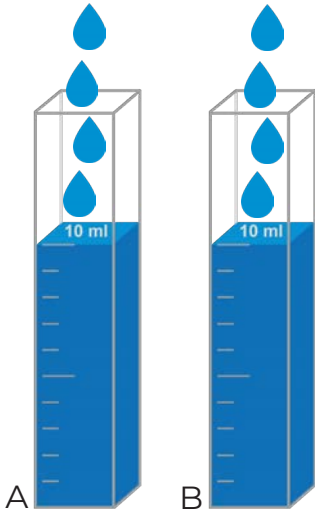

**2** 1 x Chloride No.1 Photometer

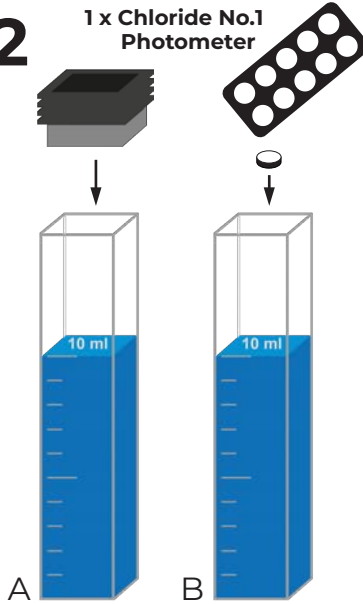

**3**

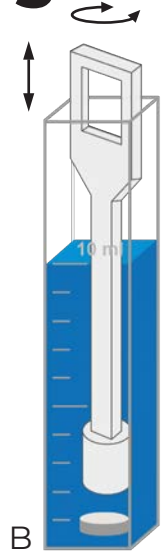

**7**

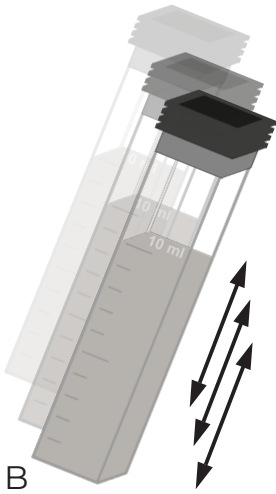

**8**

8a 0 - 10 mg/l Cl<sup>-</sup>  
Disc **below** vial

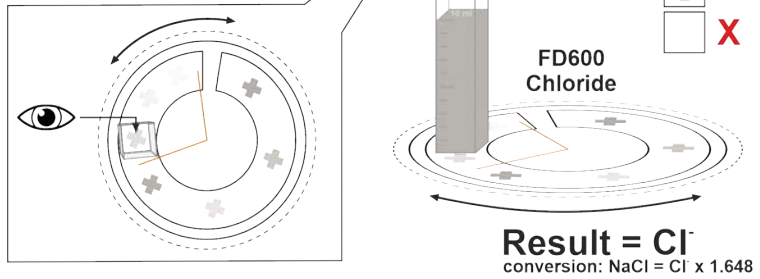



1 x Chloride  
No.2  
Photometer



5

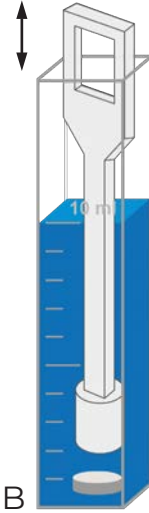

6



5 min.

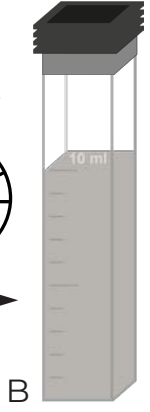
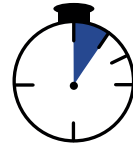

9

8b 14 - 40 mg/l Cl<sup>-</sup>  
Disc **behind** vial

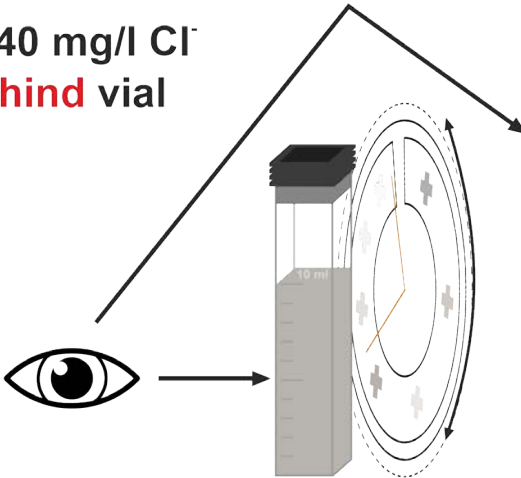

FD600  
Chloride

**Result = Cl<sup>-</sup>**

conversion: NaCl = Cl<sup>-</sup> x 1.648



# Chlorine LR / MR

(0.00 - 1.00 / 5.00 mg/l Cl<sub>2</sub>)

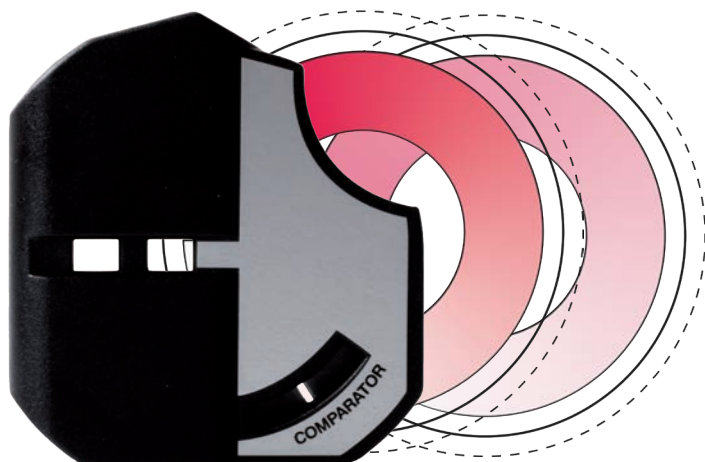

DPD No.1 Photometer



DPD No.3 Photometer



Chlorine LR / MR



Chlor LR / MR



Chlore LR / MR



Cloro LR / MR



Cloro LR / MR



Cloro LR / MR



Klor LR / MR



Chloor LR / MR

**1** 10 ml sample water each

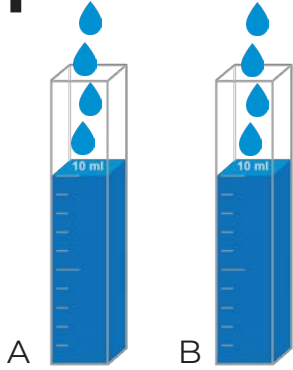

**2** 1 x DPD No.1 Photometer

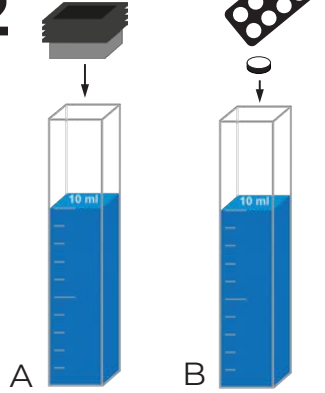

**3**

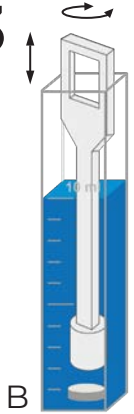

**6**

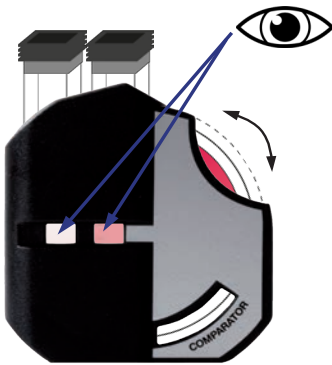

**7**

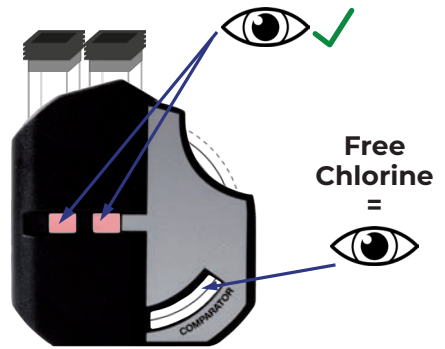

**11**

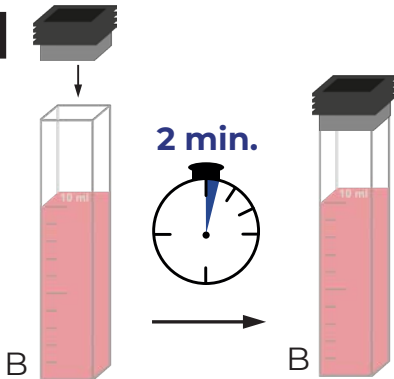

**12**

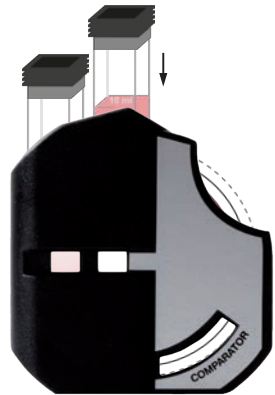

4

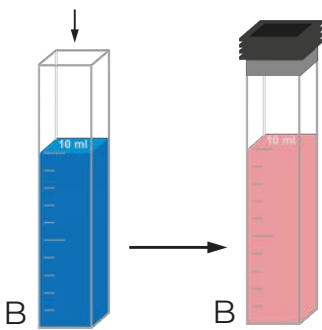

5

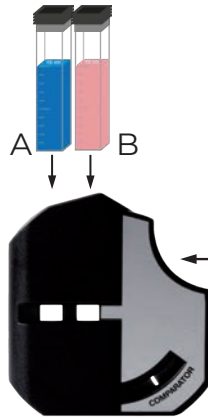

Expected value <1  
FD100 Chlorine LR

Expected Value >1  
FD101 Chlorine MR

FD100 Chlorine LR  
FD101 Chlorine MR

8

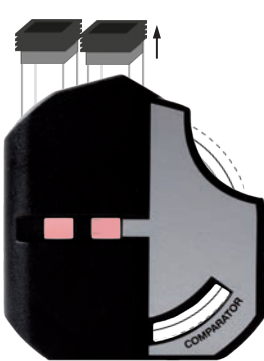

9

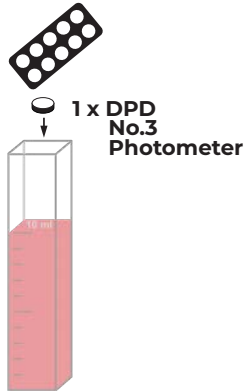

10

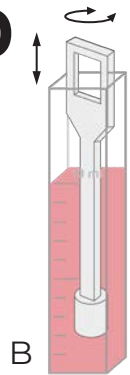

13

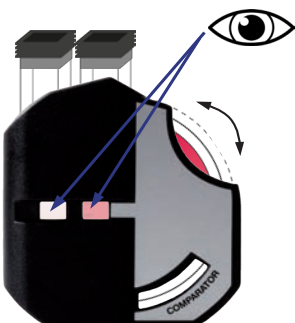

14

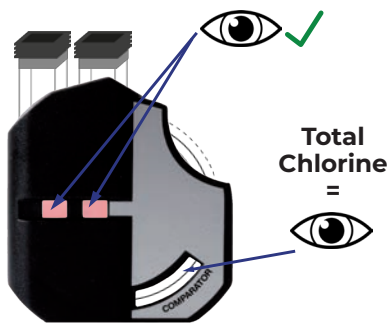

15

Total Chlorine  
*minus*

Free Chlorine  
=

Combined Chlorine

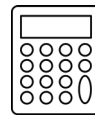

## Chlorine HR (KI):

UFI: 4WFC-S65D-861G-JX2U



### WARNING

**H373** - May cause damage to organs through prolonged or repeated exposure if swallowed

**P260** - Do not breathe dust/fume/gas/mist/vapours/spray

**P314** - Get medical advice/attention if you feel unwell

**P501** - Dispose of contents/ container to an approved waste disposal plant

## Acidifying GP:

UFI: WYJT-DUQY-1W0J-4MWT



### WARNING

**H319** - Causes serious eye irritation

**H335** - May cause respiratory irritation

**P261** - Avoid breathing dust/fume/gas/mist/vapours/spray

**P264** - Wash face, hands and any exposed skin thoroughly after handling

**P280** - Wear eye protection/ face protection

**P312** - Call a POISON CENTER or doctor if you feel unwell

**P337 + P313** - If eye irritation persists: Get medical advice/attention

**P403 + P233** - Store in a well-ventilated place. Keep container tightly closed

**P501** - Dispose of contents/ container to an approved waste disposal plant

# Chlorine HR

(10 - 300 mg/l Cl<sub>2</sub>)

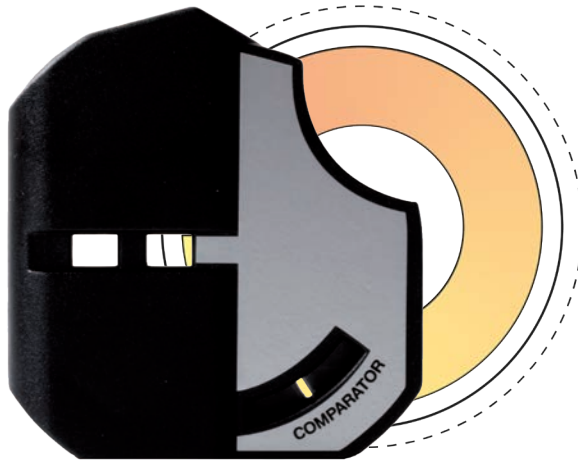

 Chlorine HR (KI)

 Acidifying GP

 Chlorine HR

 Chlor HR

 Chlore HR

 Cloro HR

 Cloro HR

 Cloro HR

 Klor HR

 Chloor HR

**1**

10 ml sample water each

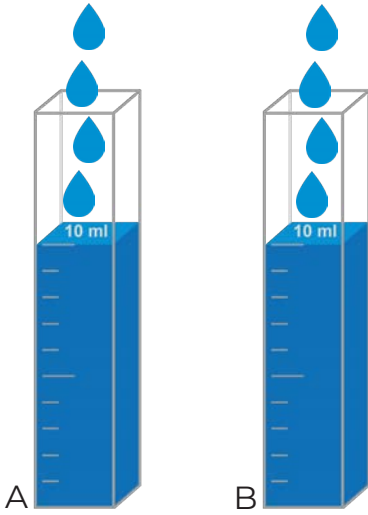

**2**

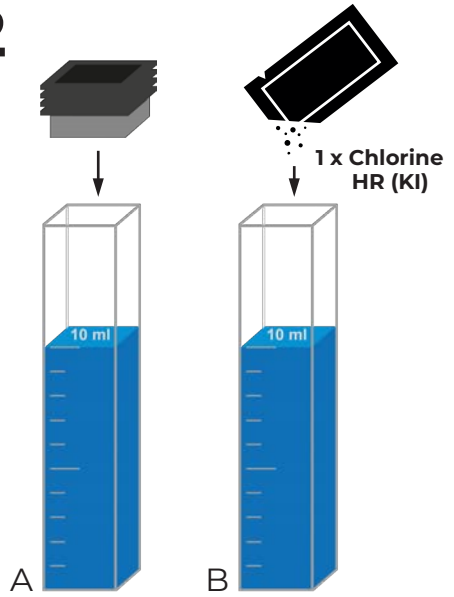

**5**

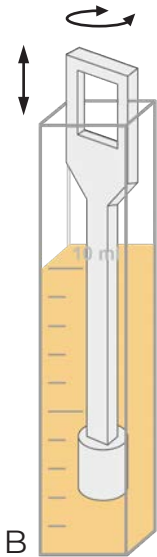

**6**

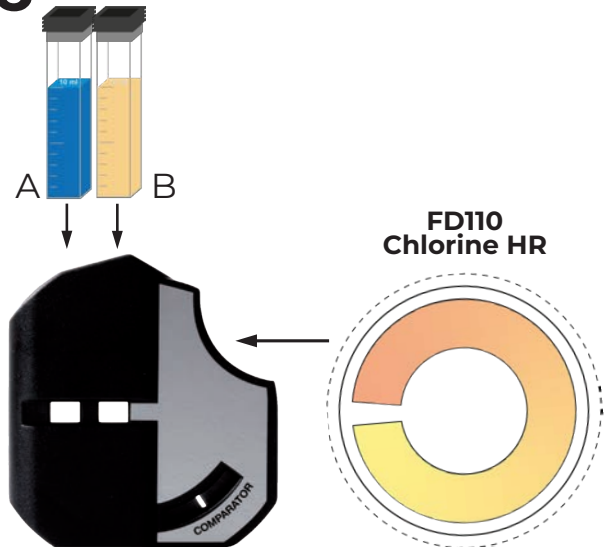

3

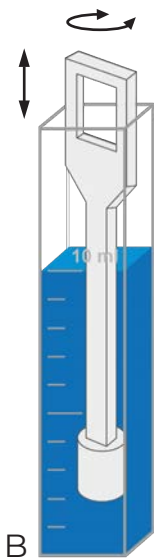

4

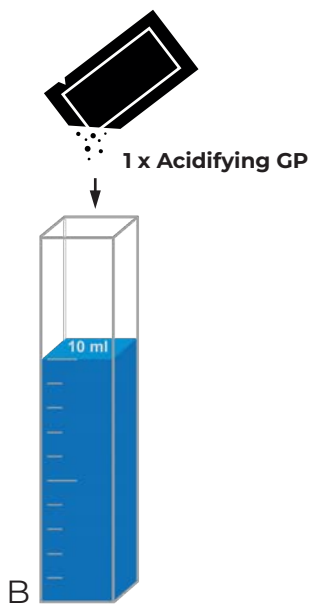

7

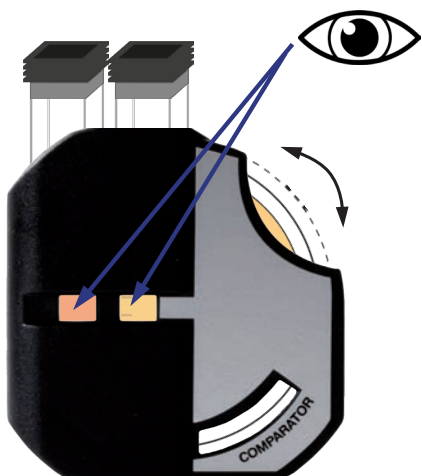

8

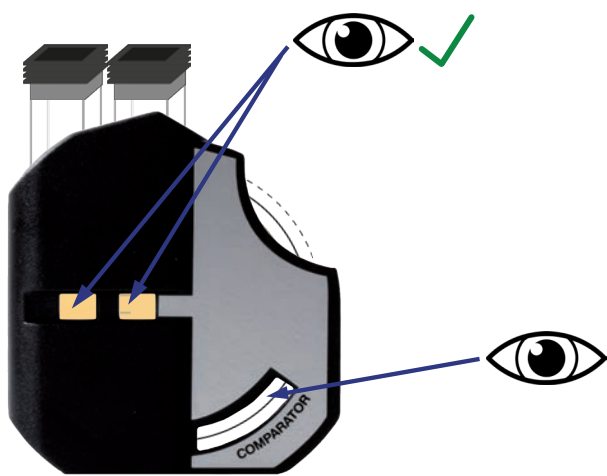



# Chlorine Dioxide LR / HR

(0.00 - 1.90 / 6.65 mg/l ClO<sub>2</sub>)

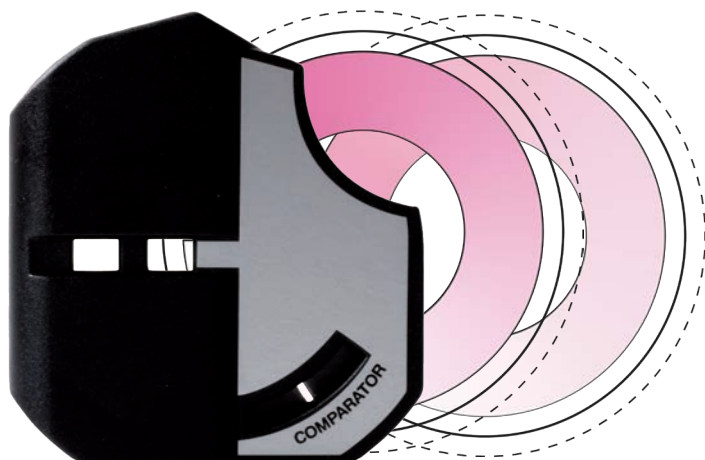

Glycine



DPD No.1 Photometer



Chlorine Dioxide



Chlordioxid



Dioxyde de chlore



Biossido di cloro



Dióxido de cloro



Dióxido de cloro



Klordioxid



Chloordioxide

1

10 ml sample water each

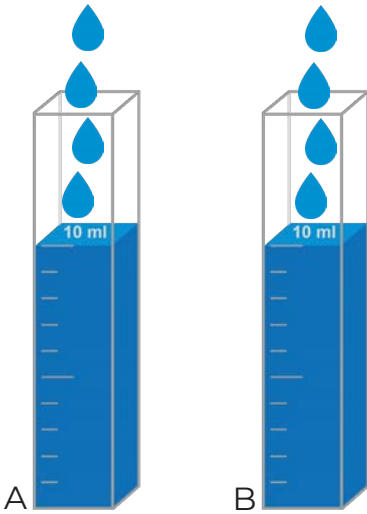

2

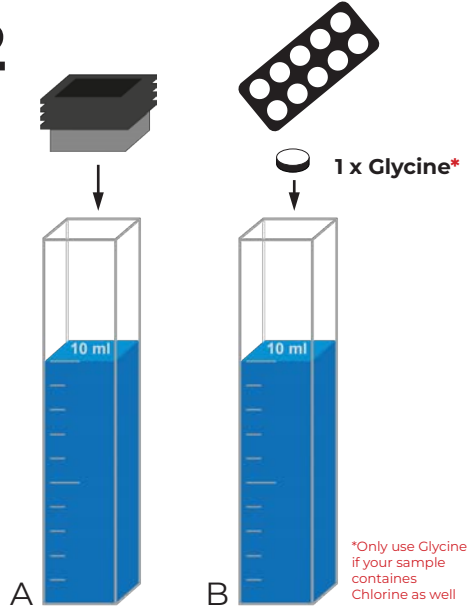

\*Only use Glycine if your sample contains Chlorine as well

5

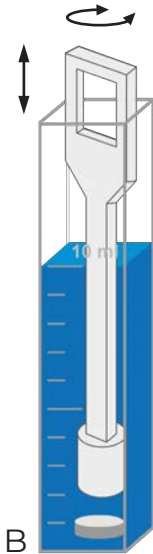

6

Expected value <1.90  
FD910 Chlorine Dioxide LR

Expected Value >1.90  
FD900 Chlorine Dioxide HR

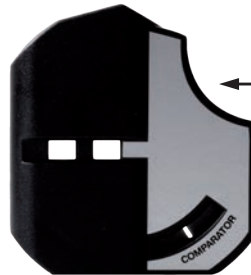
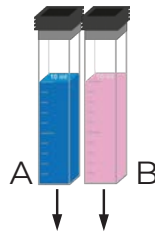

**FD900**  
Chlorine Dioxide HR

**FD910**  
Chlorine Dioxide LR

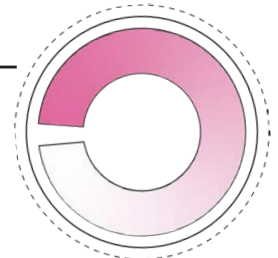

3

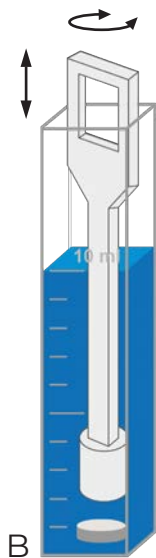

4

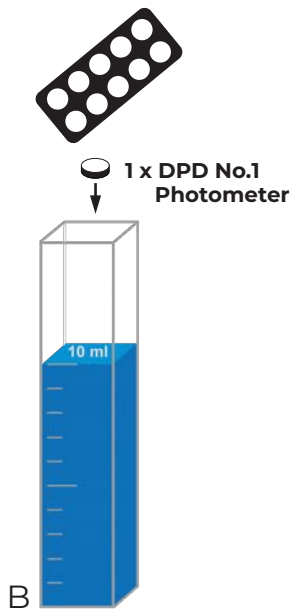

7

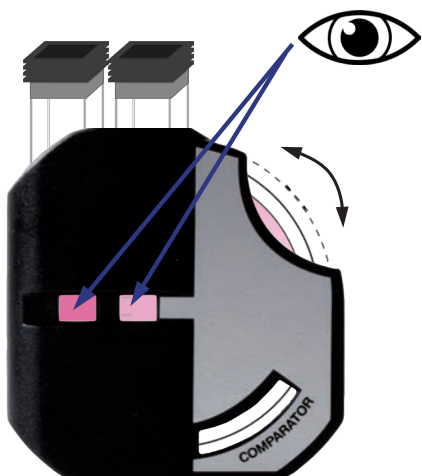

8

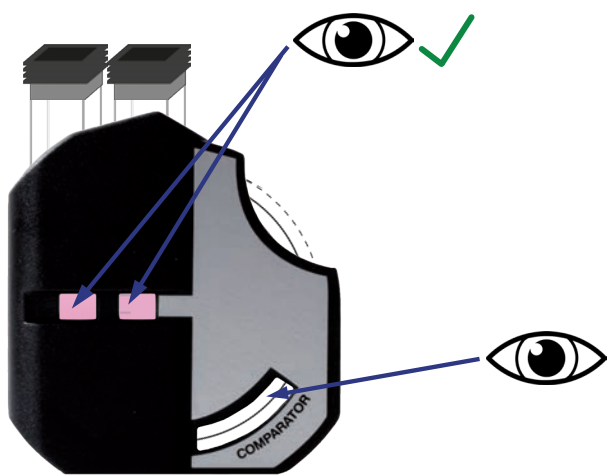



# Colour (Hazen/APHA)

(15 - 500 mg/l Pt/Co)

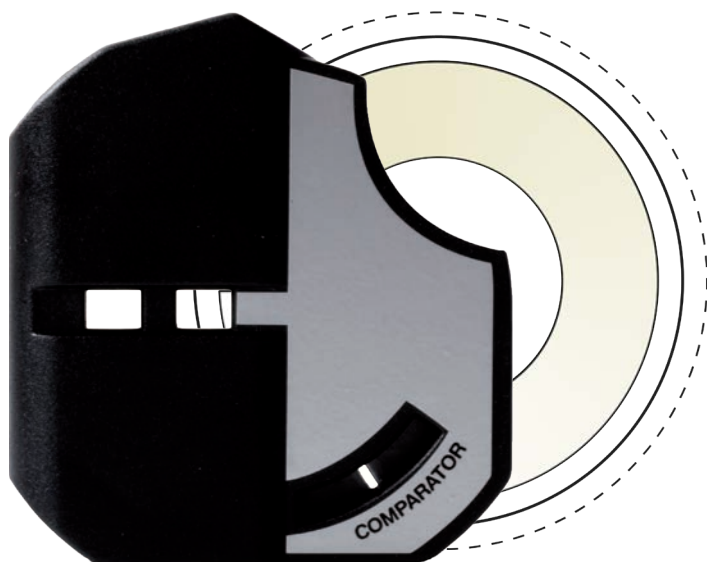

Colour (Hazen/APHA)



Farbe (Hazen/APHA)



Couleur (Hazen/APHA)



Colore (Hazen/APHA)



Color (Hazen/APHA)



Cor (Hazen/APHA)



Farve (Hazen/APHA)



Kleur (Hazen/APHA)

# 1

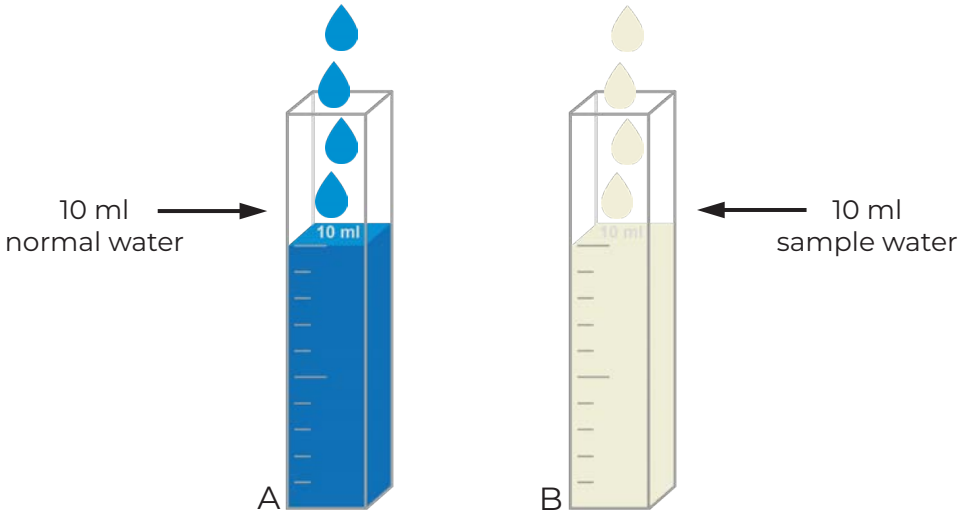

# 3

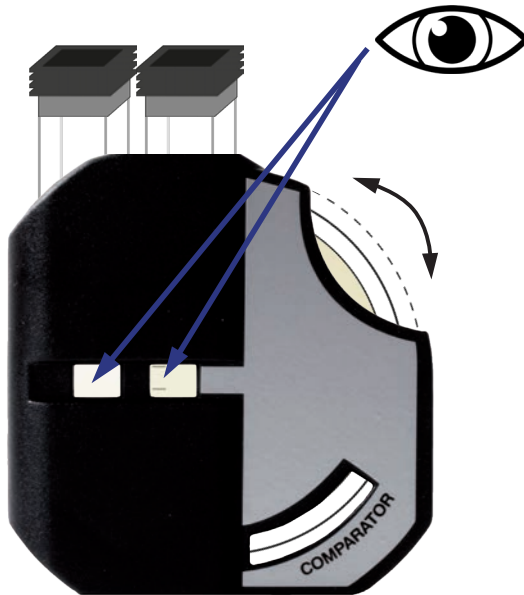

2

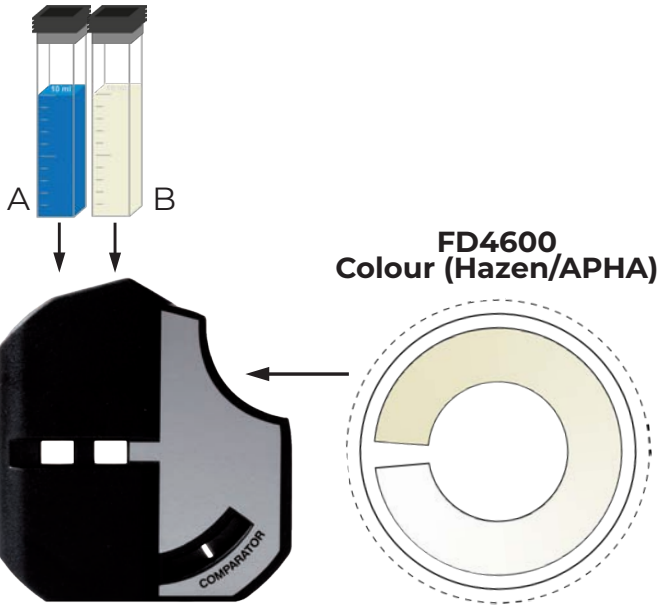

4

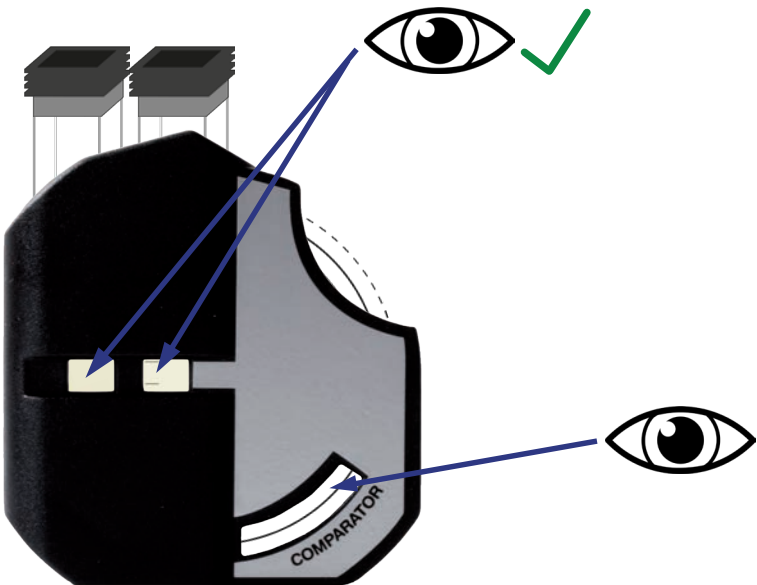



# Copper

(0.0 - 5.0 mg/l Cu<sup>2+</sup>)

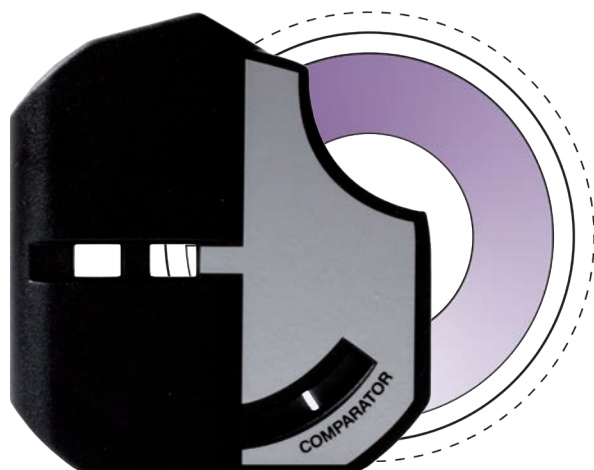

Copper No.1 Photometer



Copper No.2 Photometer



Copper



Kupfer



Cuivre



Rame



Cobre



Cobre



Kobber



Koper

**1** 10 ml sample water each

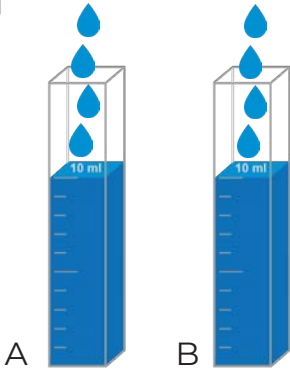

**2**

1 x Copper No.1 Photometer

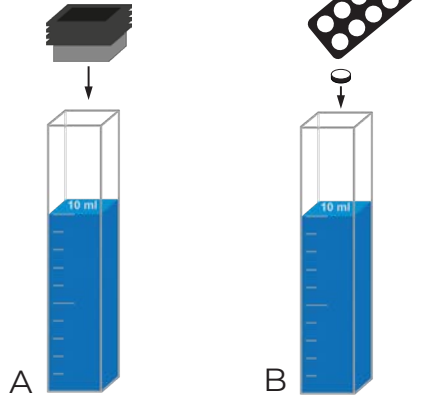

**5**

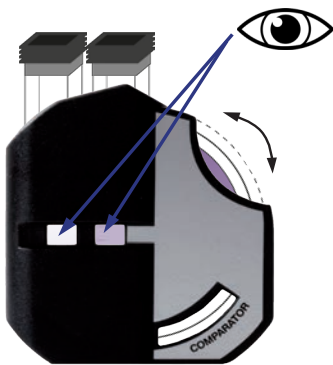

**6**

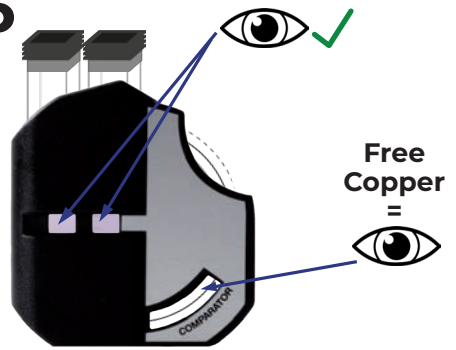

**10**

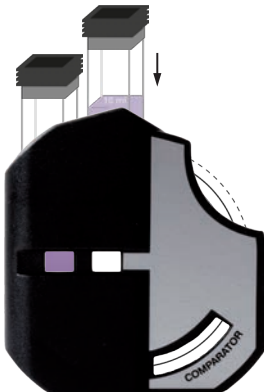

**11**

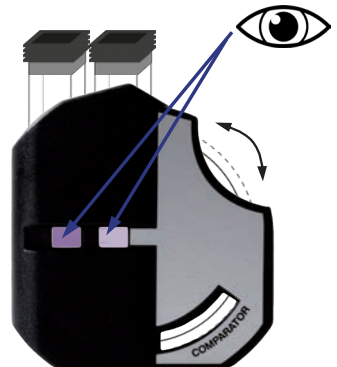

3

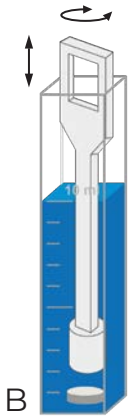

4

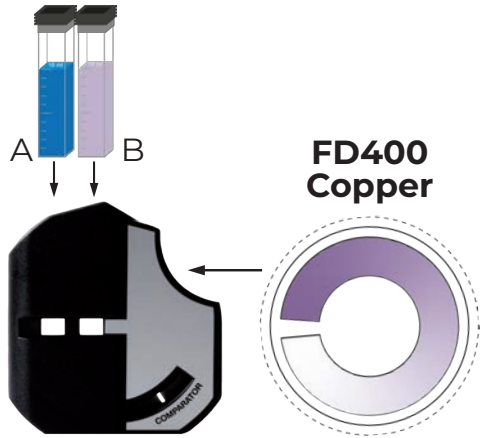

7

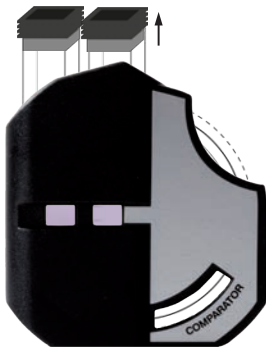

8

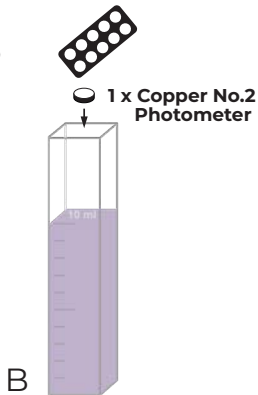

9

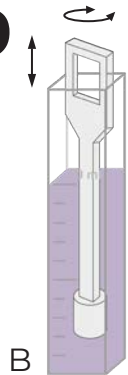

12

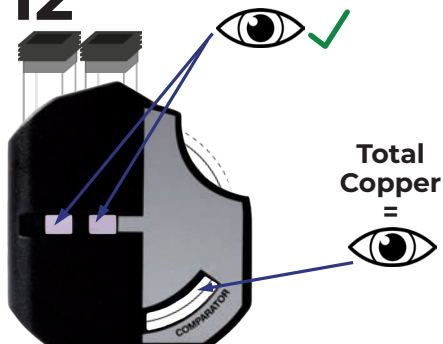

13

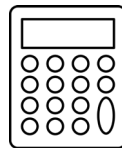

Total Copper  
*minus*  
 Free Copper  
 =  
 Combined Copper

## Dechlor:

UFI: 361P-TS8X-C81V-KPEP



### WARNING

**H302** - Harmful if swallowed

**P264** - Wash face, hands and any exposed skin thoroughly after handling

**P270** - Do not eat, drink or smoke when using this product

**P301 + P312** - IF SWALLOWED: Call a POISON CENTER or doctor if you feel unwell

**P330** - Rinse mouth

**P501** - Dispose of contents/ container to an approved waste disposal plant

## EDTA:

UFI: NA7M-VDD3-UEIX-TWJG



### DANGER

**H312** - Harmful in contact with skin

**H332** - Harmful if inhaled

**H360FD** - May damage fertility. May damage the unborn child

**P201** - Obtain special instructions before use

**P261** - Avoid breathing dust, fume, gas, mist, vapors and spray

**P280** - Wear protective gloves, protective clothing, eye protection and face protection

**P312** - Call a POISON CENTER or doctor if you feel unwell

**P501** - Dispose of contents and container in accordance with local, regional, national, and international regulations as applicable

# Copper/Zinc LR

(0.0 - 1.0 mg/l  $\text{Cu}^{2+}/\text{Zn}^{2+}$ )

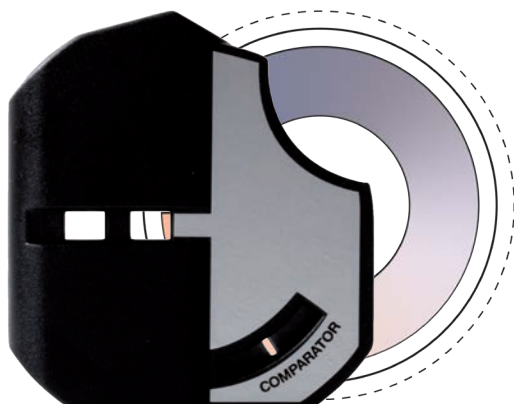

**Dechlor\***

\*use only if chlorine is present



**Copper/Zinc LR Photometer**



**EDTA**



**Copper/Zinc LR**



**Kupfer/Zink LR**



**Cuivre/Zinc LR**



**Rame/zinco LR**



**Cobre/Zinc LR**



**Cobre/Zinco LR**



**Kobber/Zink LR**



**Koper/Zink LR**

**1** 10 ml sample water each

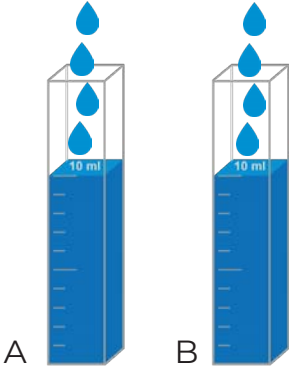

**2**

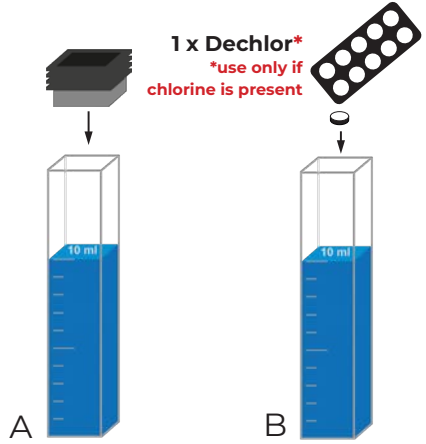

**6**

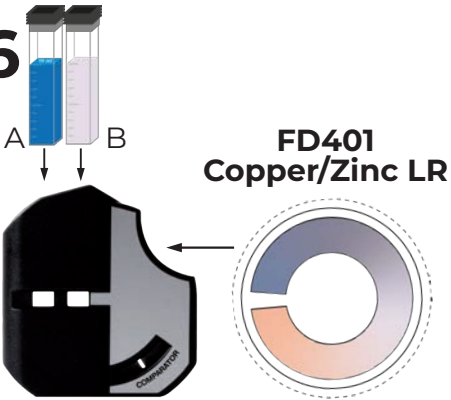

**7**

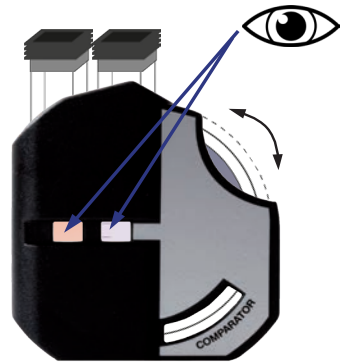

**11**

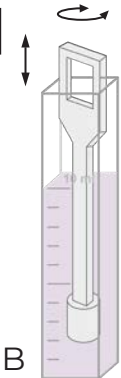

**12**

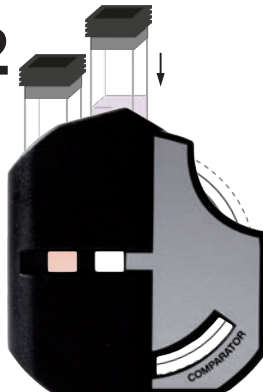

**13**

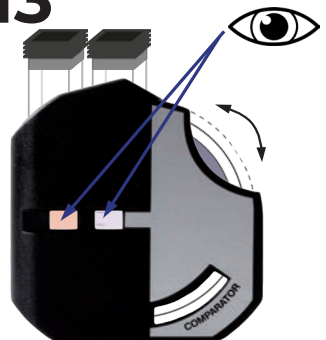

3

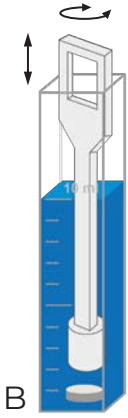

4

Copper/Zinc LR  
Photometer



5

5 min.

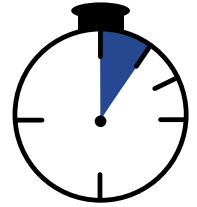

8

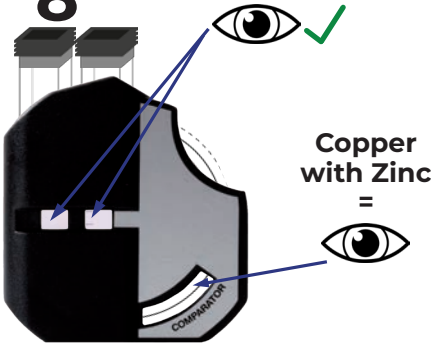

9

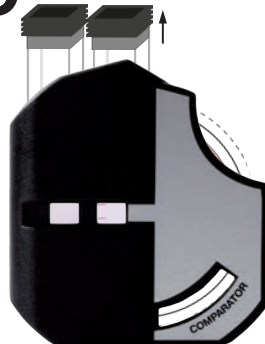

10

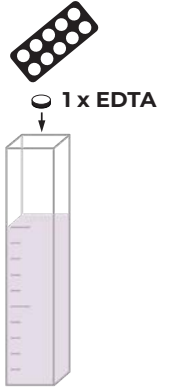

14

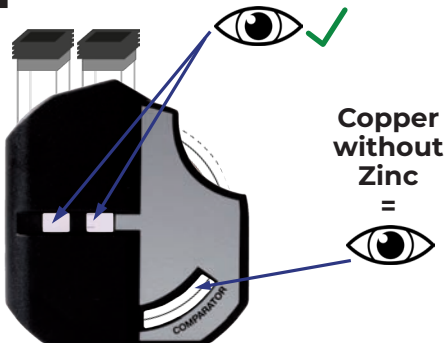

15

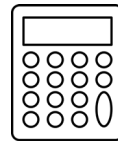

Copper  
with Zinc  
*minus*  
Copper  
without Zinc  
=  
Zinc

## Dechlor:

UFI: 361P-TS8X-C81V-KPEP



### WARNING

**H302** - Harmful if swallowed

**P264** - Wash face, hands and any exposed skin thoroughly after handling

**P270** - Do not eat, drink or smoke when using this product

**P301 + P312** - IF SWALLOWED: Call a POISON CENTER or doctor if you feel unwell

**P330** - Rinse mouth

**P501** - Dispose of contents/ container to an approved waste disposal plant

## EDTA:

UFI: NA7M-VDD3-UEIX-TWJG



### DANGER

**H312** - Harmful in contact with skin

**H332** - Harmful if inhaled

**H360FD** - May damage fertility. May damage the unborn child

**P201** - Obtain special instructions before use

**P261** - Avoid breathing dust, fume, gas, mist, vapors and spray

**P280** - Wear protective gloves, protective clothing, eye protection and face protection

**P312** - Call a POISON CENTER or doctor if you feel unwell

**P501** - Dispose of contents and container in accordance with local, regional, national, and international regulations as applicable

# Copper/Zinc HR

(0.00 - 5.00 mg/l  $\text{Cu}^{2+}/\text{Zn}^{2+}$ )

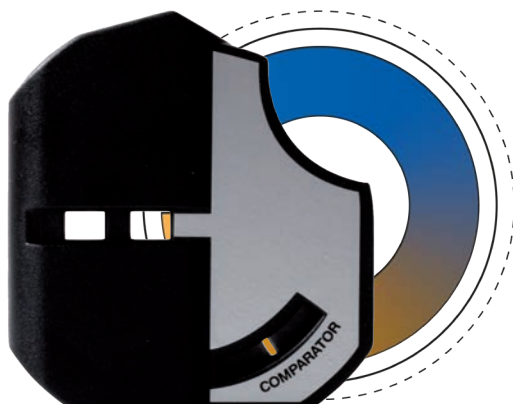

**Dechlor\***

\*use only if chlorine is present



**Copper/Zinc HR Photometer**



**EDTA**



**Copper/Zinc HR**



**Kupfer/Zink HR**



**Cuivre/Zinc HR**



**Rame/zinco HR**



**Cobre/Zinc HR**



**Cobre/Zinco HR**



**Kobber/Zink HR**



**Koper/Zink HR**

**1** 10 ml sample water each

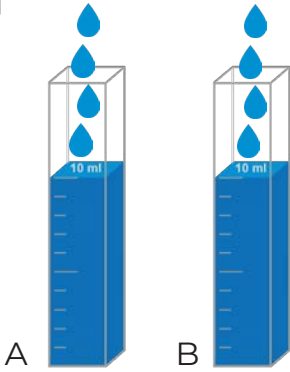

**2**

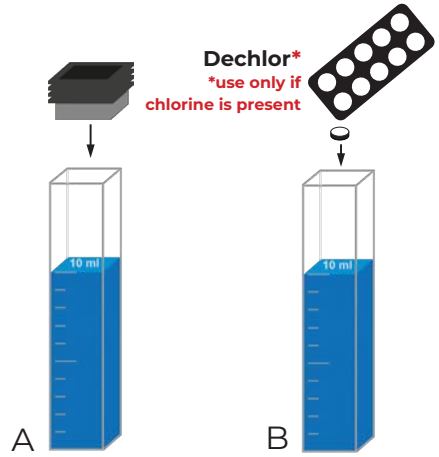

**6**

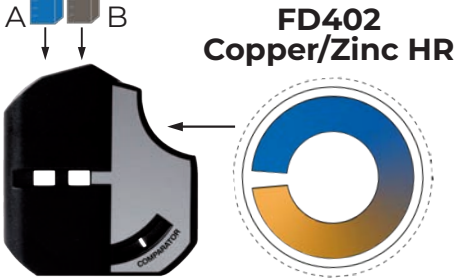

**7**

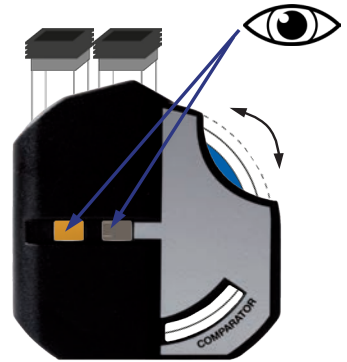

**11**

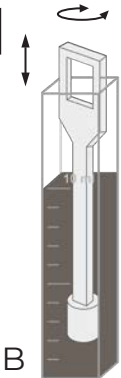

**12**

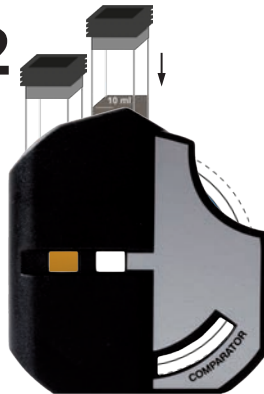

**13**

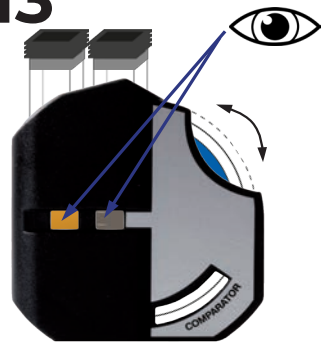

3

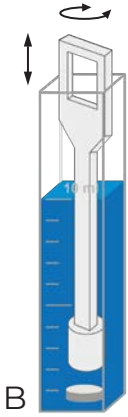

4

Copper/Zinc HR  
Photometer



5

5 min.

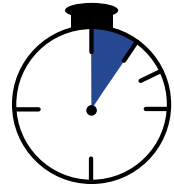

8

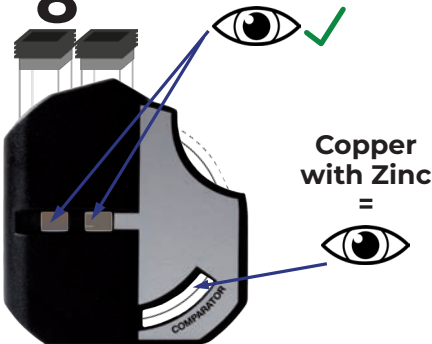

9

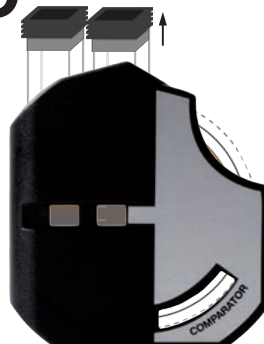

10



1 x EDTA



14

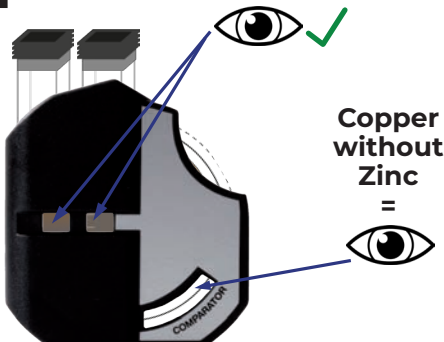

15

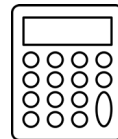

Copper  
with Zinc  
*minus*  
Copper  
without Zinc  
=  
Zinc

## CYA-Test Photometer:

UFI: QKDT-0H5V-C810-GN06



### WARNING

**H351** - Suspected of causing cancer

**P201** - Obtain special instructions before use.

**P280** - Wear protective gloves/protective clothing/eye protection/face protection/hearing protection

**P308+P313** - IF exposed or concerned: Get medical advice/attention

**P405** - Store locked up

**P501** - Dispose of contents/container to industrial combustion plant

# Cyanuric Acid

(10 - 80 mg/l Cya)

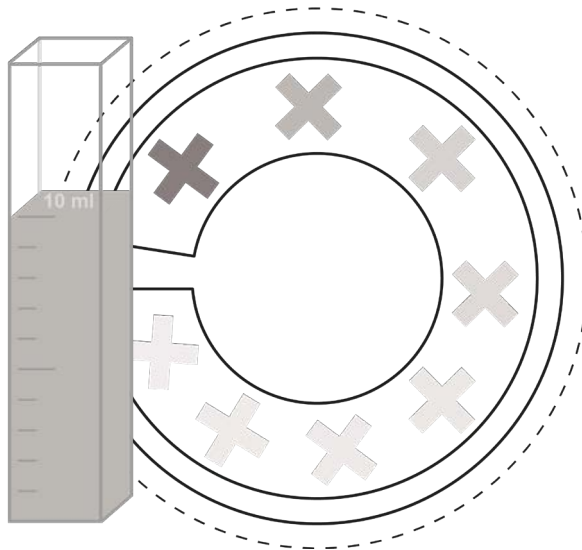

**CYA-Test Photometer**



Cyanuric Acid



Cyanursäure



Acide cyanurique



Acido cianurico



Ácido cianúrico



Ácido cianúrico



Cyanursyre



Cyanuurzuur

1

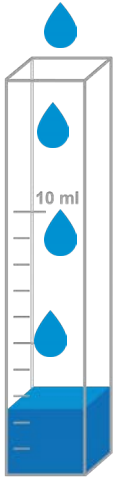

2,5 ml  
sample water

2

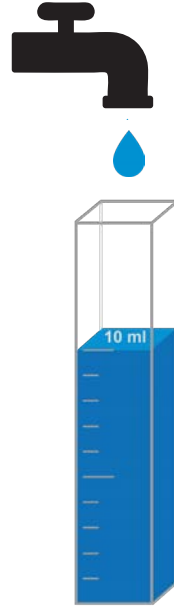

7,5 ml  
tap water

5



1 min.

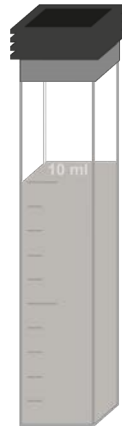

3

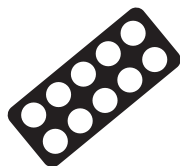

1 x CYA-Test  
Photometer



4

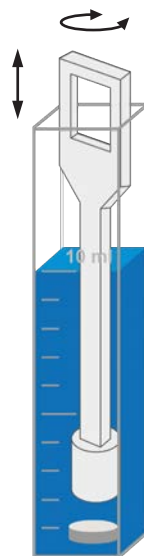

6

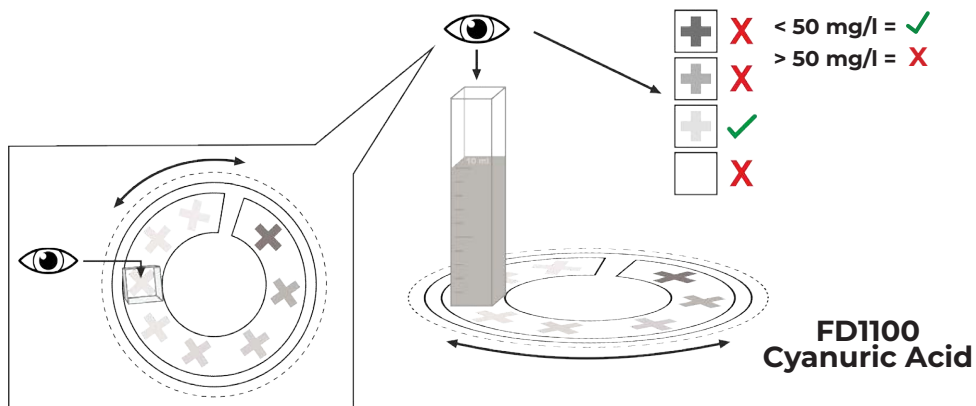

## DEHA Test Solution:

UFI: UC00-60HY-600Q-GSH0



### DANGER

**H314** - Causes severe skin burns and eye damage

**H290** - May be corrosive to metals

**EUH071** - Corrosive to the respiratory tract

**P260** - Do not breathe dust, fume, gas, mist, vapors and spray

**P280** - Wear protective gloves/protective clothing and eye/face protection

**P303 + P361 + P353** - IF ON SKIN (or hair): Take off immediately all contaminated clothing. Rinse skin with water or shower

**P305 + P351 + P338** - IF IN EYES: Rinse cautiously with water for several minutes. Remove contact lenses, if present and easy to do. Continue rinsing

**P310** - Immediately call a POISON CENTER or doctor

# DEHA

(0.00 - 0.50 mg/l DEHA)

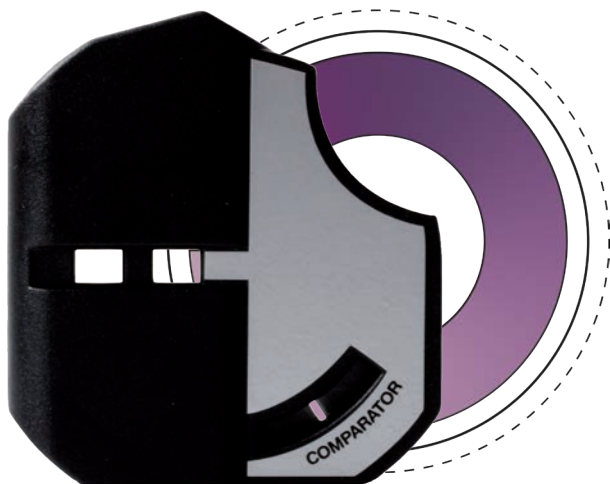

DEHA Test Solution



DEHA Indicator Solution



DEHA



DEHA



DEHA



DEHA



DEHA



DEHA



DEHA



DEHA

# 1

10 ml sample water each

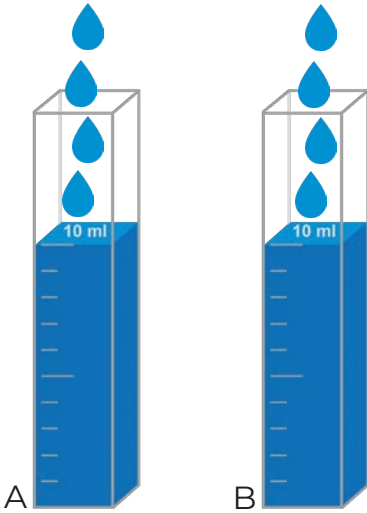

# 2

6 drops  
DEHA  
Test Solution

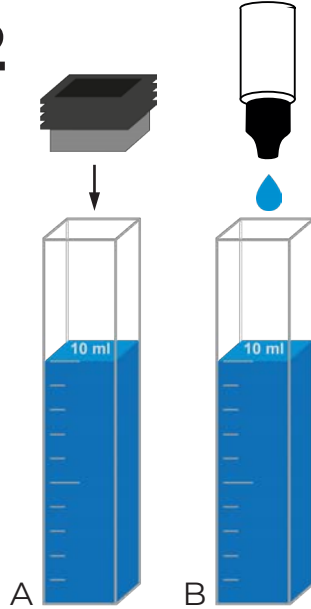

# 6

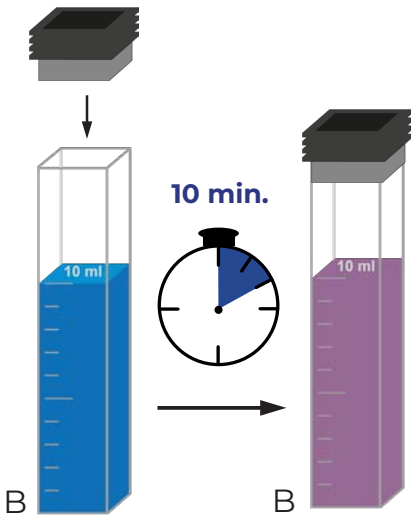

# 7

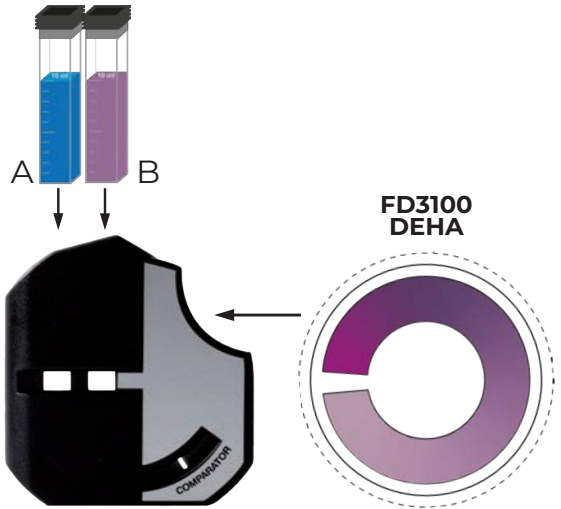

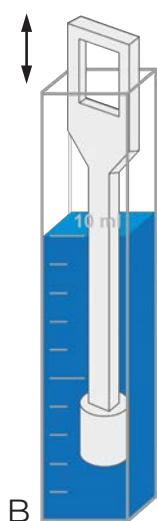
**3**

B

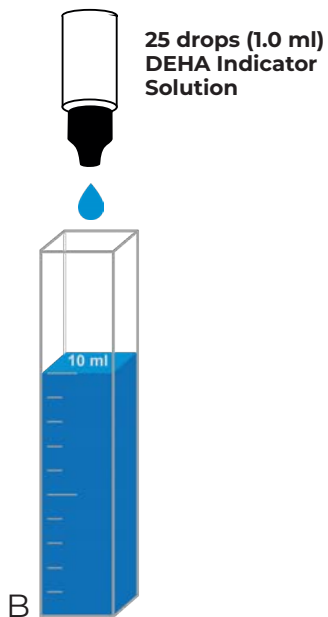
**4**

B

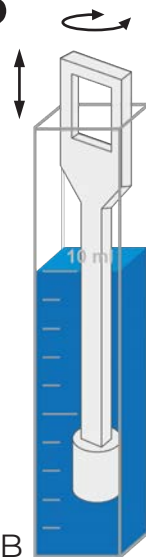
**5**

B

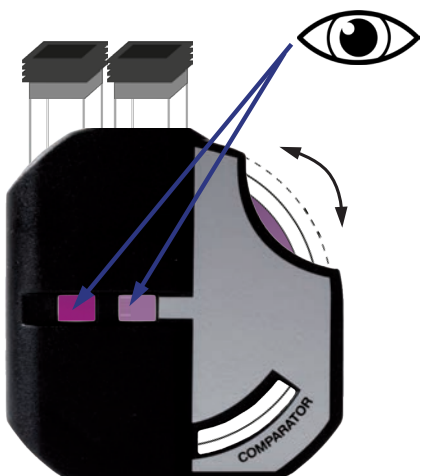
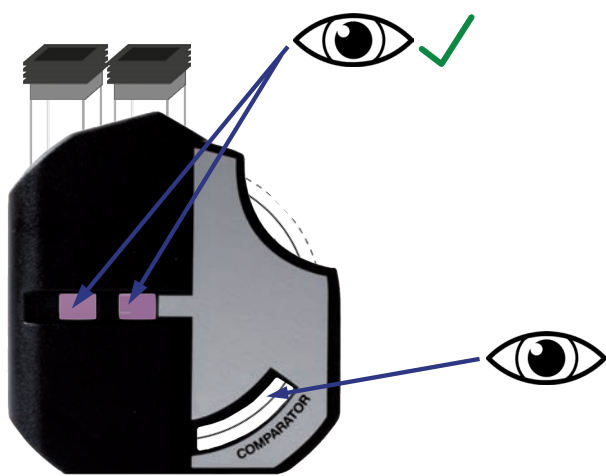
**8****9**

## PL Fluoride 1:

UFI: 3QG0-G0Y1-F00R-F0N4



### WARNING

**H315** - Causes skin irritation

**H319** - Causes serious eye irritation

**P264** - Wash hands thoroughly after handling

**P280** - Wear protective gloves/protective clothing/eye protection/face protection

**P302 + P352** - IF ON SKIN: Wash with plenty of water/shower

**P305 + P351 + P338** - IF IN EYES: Rinse cautiously with water for several minutes.

Remove contact lenses, if present and easy to do. Continue rinsing

**P362** - Take off contaminated clothing

## PL Fluoride 2:

**P280** - Wear protective gloves/protective clothing/eye protection/face protection

# Fluoride

(0.0 - 2.0 mg/l F)

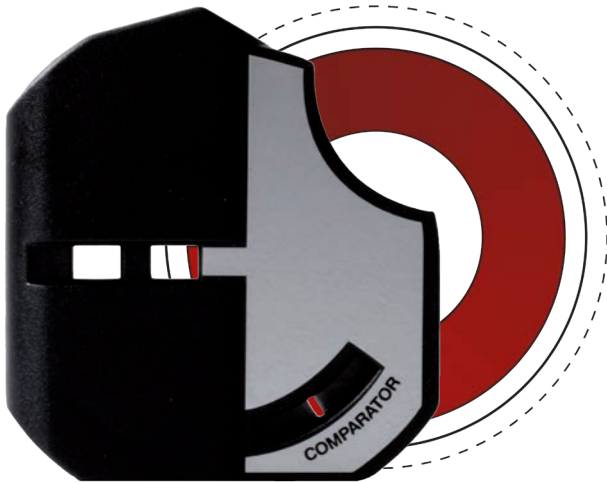

PL Fluoride 1



PL Fluoride 2



Fluoride



Fluorid



Fluorure



Fluoruro



Fluoruro



Fluoreto



Fluorid



Fluoride

1

10 ml sample water each

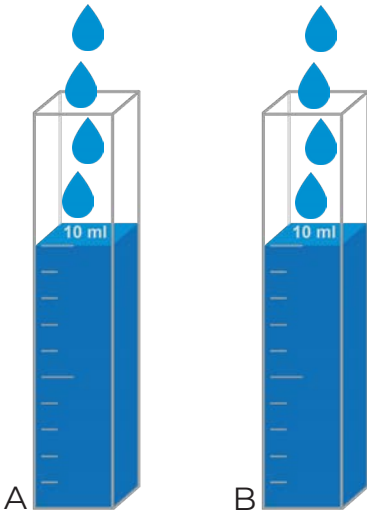

2

10 drops\*  
PL Fluoride 2

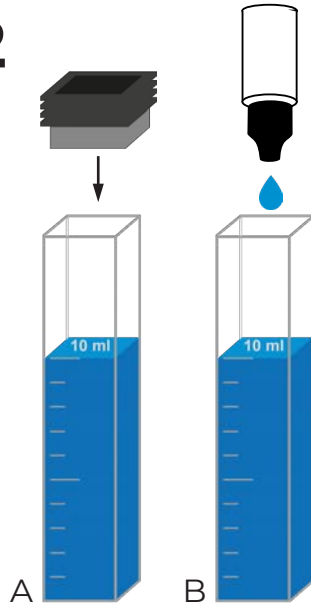

**\*Only if  
the sample  
contains  
Chlorine,  
add PL  
Fluoride 2  
before  
adding PL  
Fluoride 1!**

5

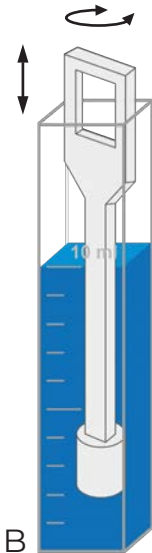

6

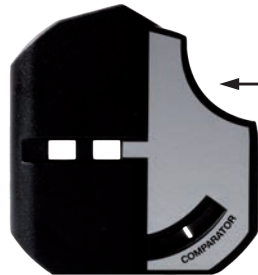
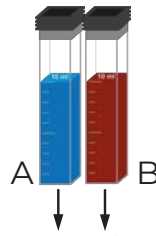

FD3500  
Fluoride



3

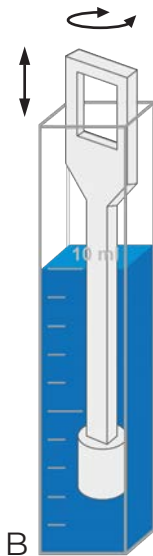

4

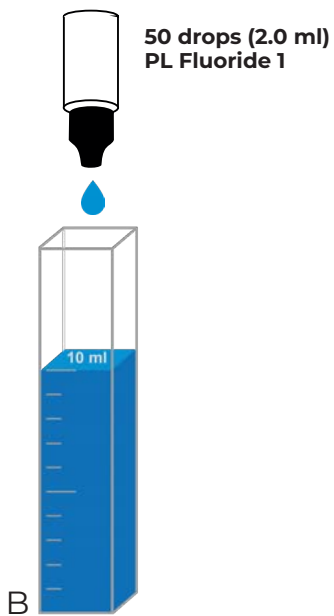

8

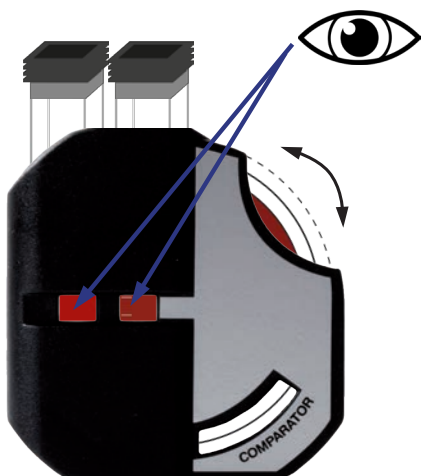

9

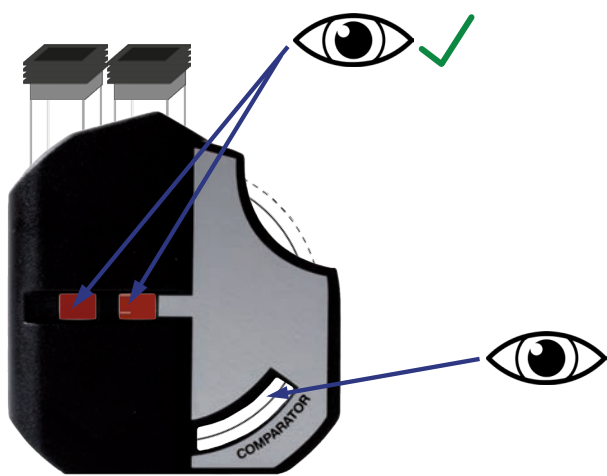

## Acidifying PT:

UFI: GD8U-34JN-WX0T-UEF9



### WARNING

**H315** - Causes skin irritation

**H319** - Causes serious eye irritation

**P264** - Wash face, hands and any exposed skin thoroughly after handling

**P280** - Wear protective gloves and eye/face protection

**P332 + P313** - If skin irritation occurs: Get medical advice/attention

**P337 + P313** - If eye irritation persists: Get medical advice/attention

**P362 + P364** - Take off contaminated clothing and wash it before reuse

## Hydrogen Peroxide HR Photometer:

Y777-G94R-WF1F-M3M4



### WARNING

**H373** - May cause damage to organs through prolonged or repeated exposure

**P260** - Do not breathe dust/fume/gas/mist/vapours/spray

**P314** - Get medical advice/attention if you feel unwell

**P501** - Dispose of contents/ container to an approved waste disposal plant

This product requires tactile warnings if supplied to the general public.

# Hydrogen Peroxide HR

(5 - 50 mg/l H<sub>2</sub>O<sub>2</sub>)

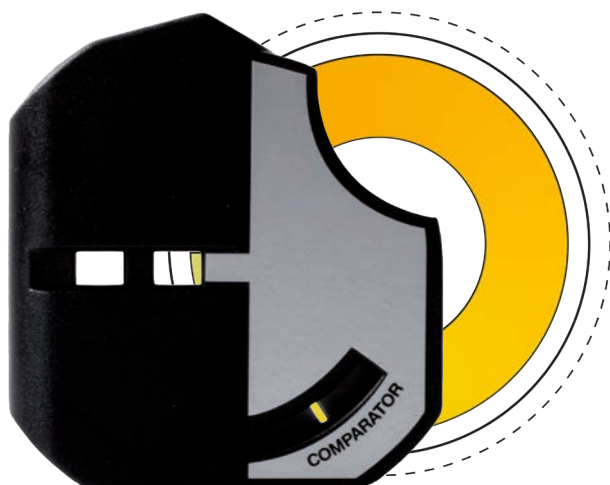

Acidifying PT



Hydrogen Peroxide HR Photometer



Hydrogen Peroxide HR



Wasserstoffperoxid HR



Peroxyde d'hydrogène HR



Perossido di idrogeno HR



Peróxido de hidrógeno HR



Peróxido de hidrogénio HR



Hydrogenperoxid HR



Waterstofperoxide HR

1

10 ml sample water each

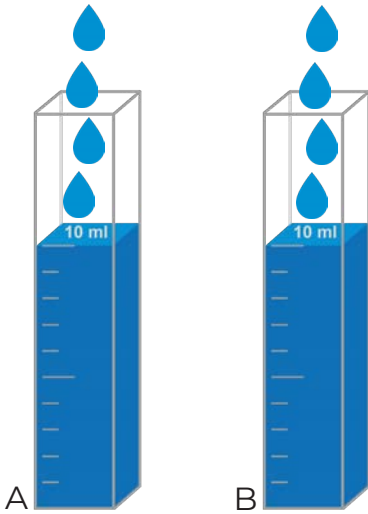

2

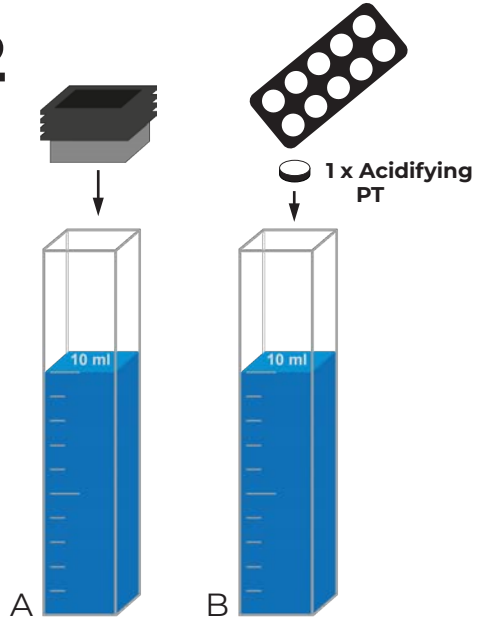

5

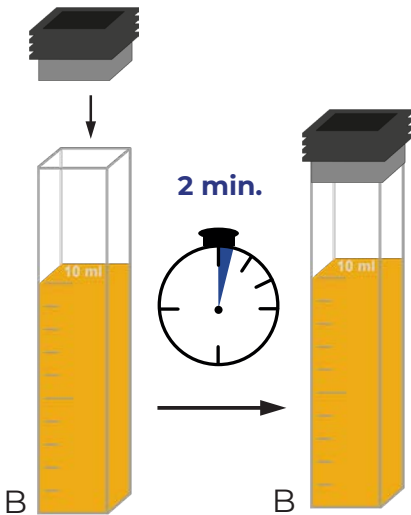

6

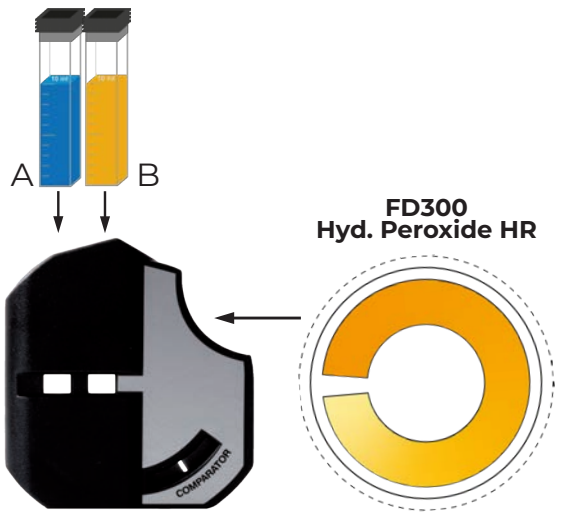

3

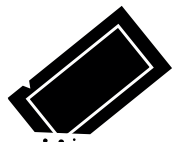

1 x Hyd. Peroxide  
HR Photometer

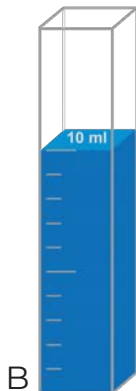

4

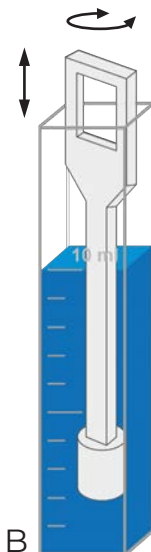

8

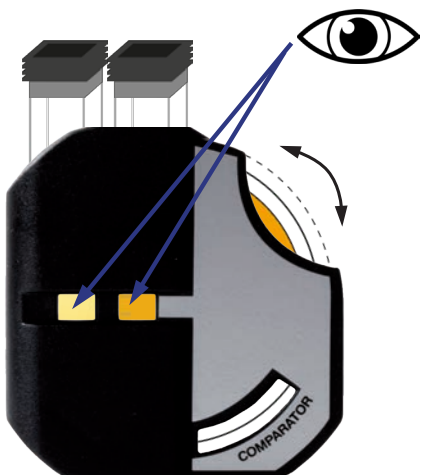

9

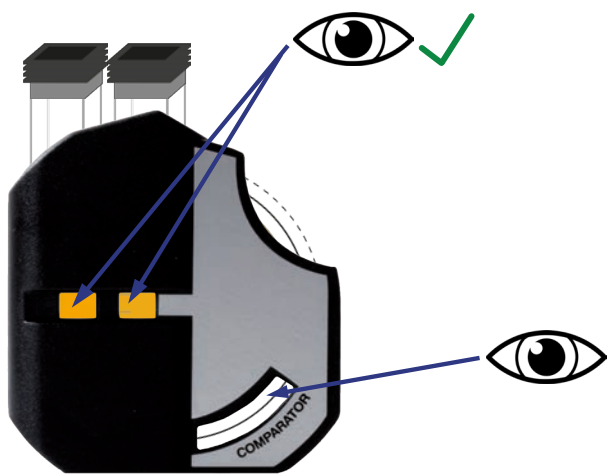

## Iron LR Photometer:

UFI: H1JS-UEHJ-2G1U-5GAU



### **WARNING**

**H319** - Causes serious eye irritation

**P264** - Wash face, hands and any exposed skin thoroughly after handling

**P280** - Wear protective gloves and eye/face protection

**P337 + P313** - If eye irritation persists: Get medical advice/attention

# Iron LR

(0.05 - 1.00 mg/l Fe<sup>2+/3+</sup>)

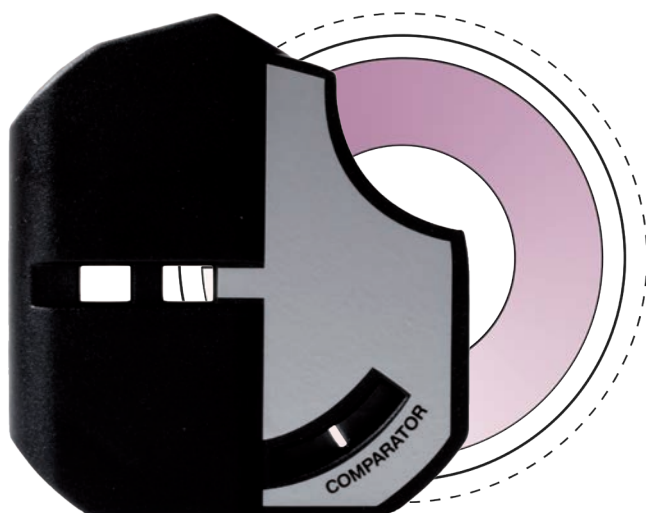

## Iron LR Photometer



Iron LR



Eisen LR



Fer LR



Ferro LR



Hierro LR



Ferro LR



Jern LR



IJzer LR

1

10 ml sample water each

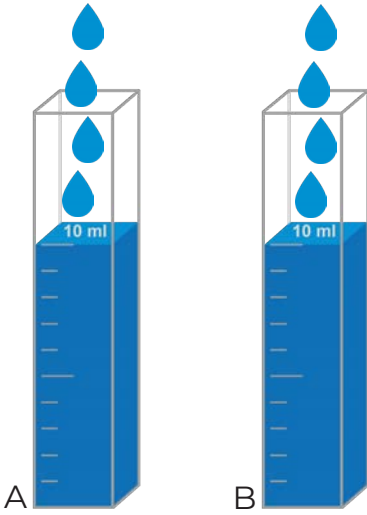

2

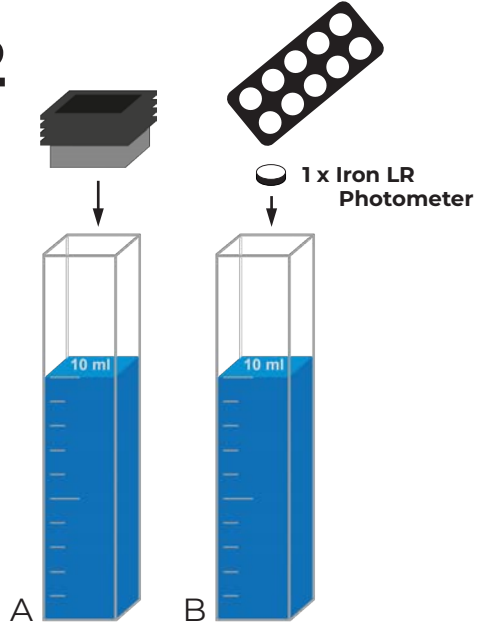

5

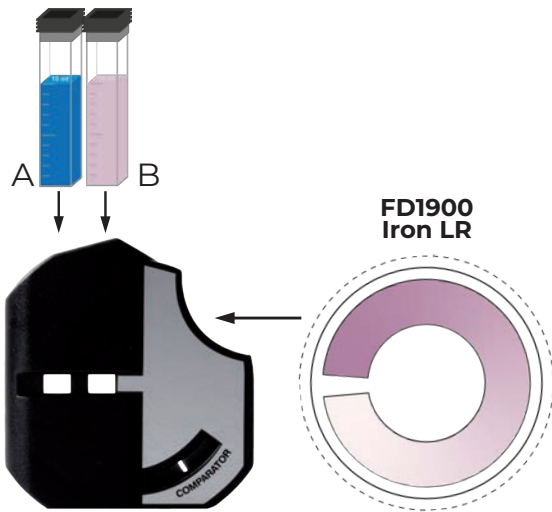

6

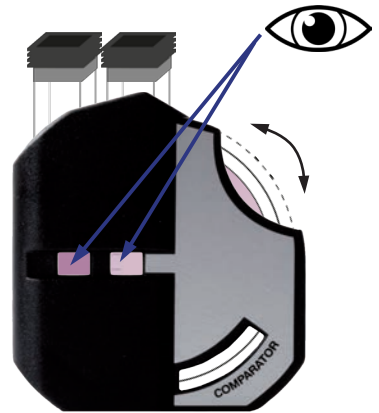

3

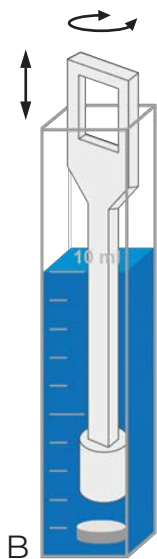

4

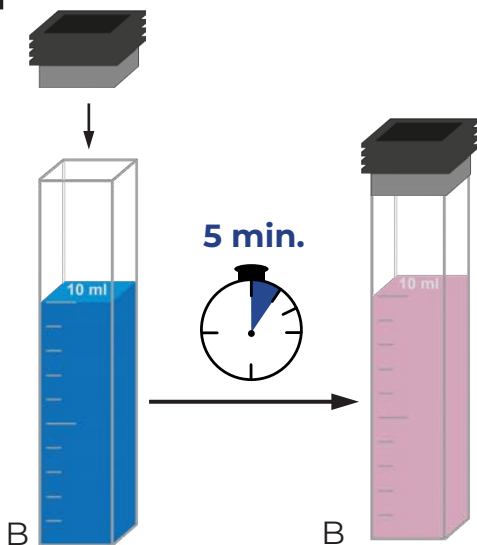

7

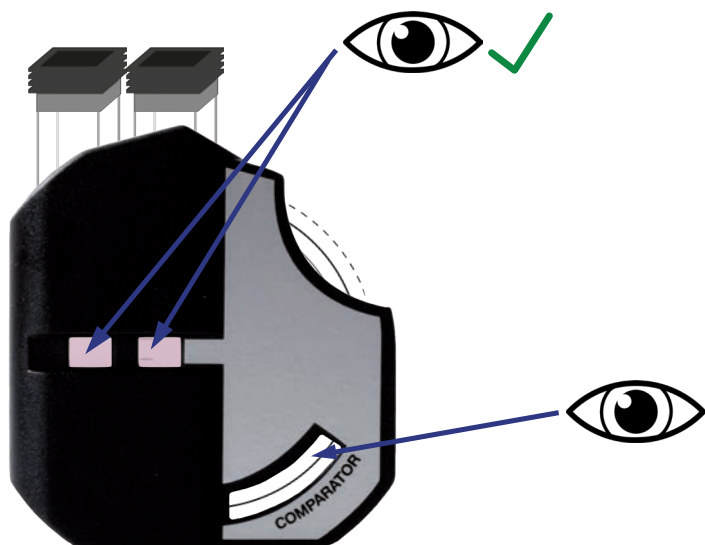

## Iron HR Comparator:

UFI: JQ00-709J-E00Q-44U8



### WARNING

**H302** - Harmful if swallowed

**H315** - Causes skin irritation

**H319** - Causes serious eye irritation

**P264** - Wash face, hands and any exposed skin thoroughly after handling

**P270** - Do not eat, drink or smoke when using this product

**P280** - Wear protective gloves, eye protection and face protection

**P337 + P313** - If eye irritation persists: Get medical advice/attention

**P501** - Dispose of contents and container in accordance with local, regional, national, and international regulations as applicable

# Iron HR

(1.0 - 10.0 mg/l Fe<sup>2+/3+</sup>)

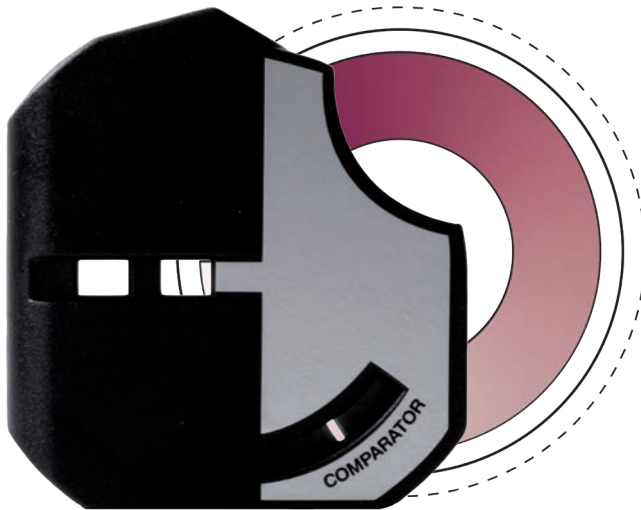

## Iron HR Comparator



Iron HR



Eisen HR



Fer HR



Ferro HR



Hierro HR



Ferro HR



Jern HR



IJzer HR

1

5 ml sample water each

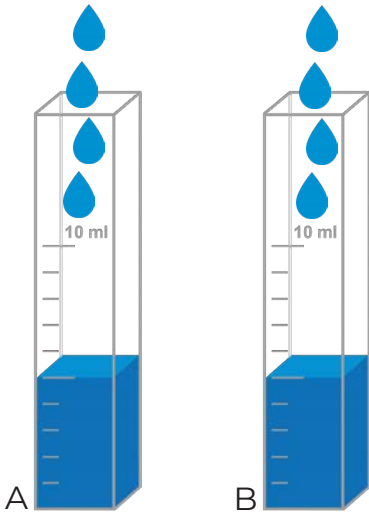

2

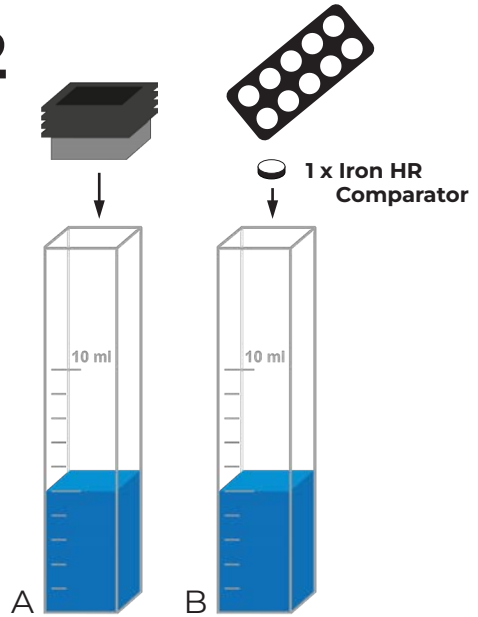

5

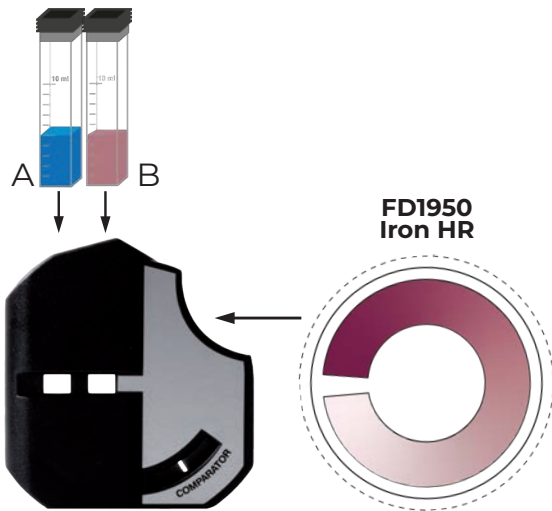

6

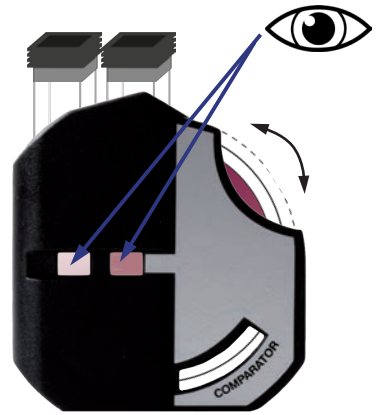

3

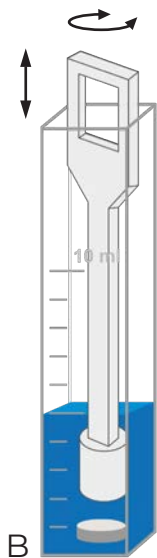

4

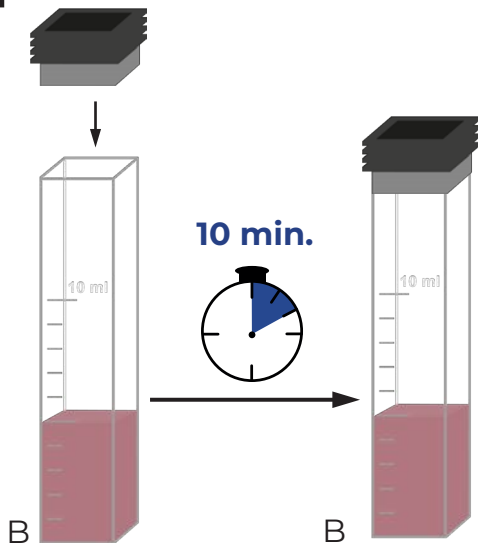

7

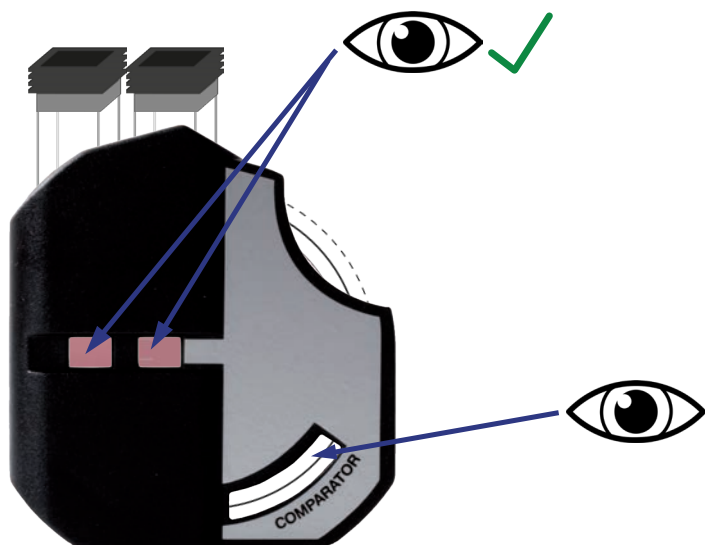

# Magnesium Photometer:

UFI: SA2T-5QXE-KG1D-6SWF



## WARNING

**H302** - Harmful if swallowed

**H332** - Harmful if inhaled

**P261** - Avoid breathing dust/fume/gas/mist/vapours/spray

**P264** - Wash face, hands and any exposed skin thoroughly after handling

**P304 + P340** - IF INHALED: Remove person to fresh air and keep comfortable for breathing

**P403 + P233** - Store in a well-ventilated place. Keep container tightly closed

**P501** - Dispose of contents/ container to an approved waste disposal plant

# Magnesium

(0 - 100 mg/l Mg<sup>2+</sup>)

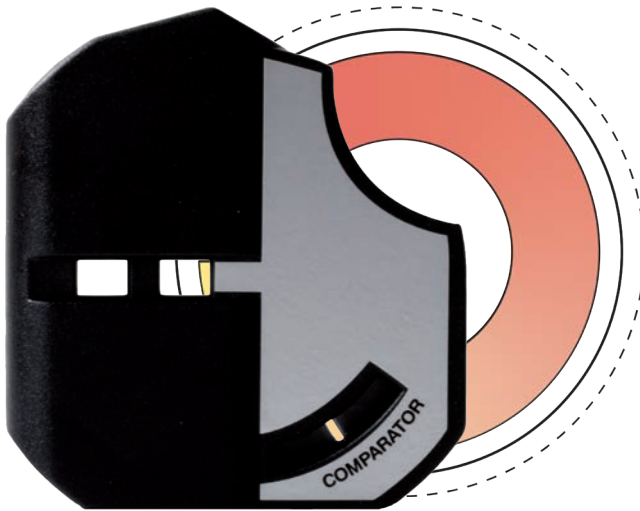

## Magnesium Photometer



Magnesium



Magnesium



Magnésium



Magnesio



Magnesio



Magnésio



Magnesium



Magnesium

1

1 ml sample water each

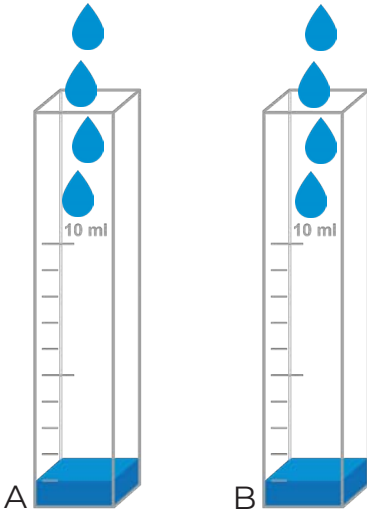

2

9 ml  
distilled water

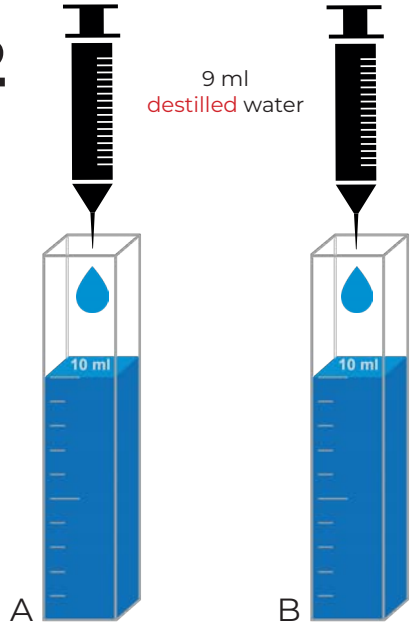

5

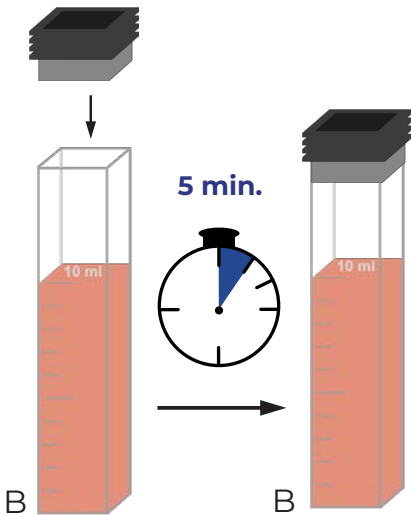

6

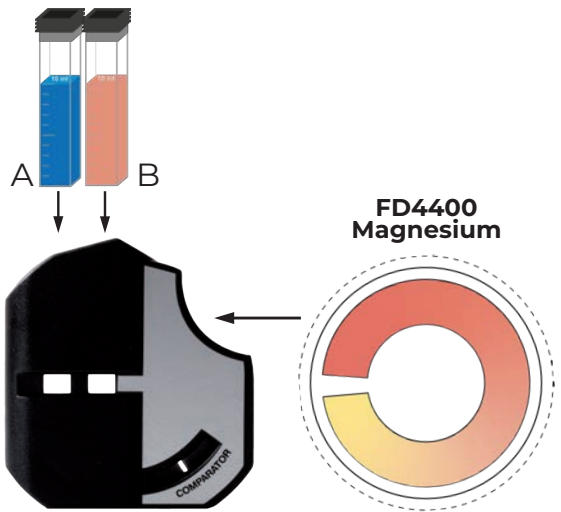

3



A



1 x Magnesium  
Photometer



B

4

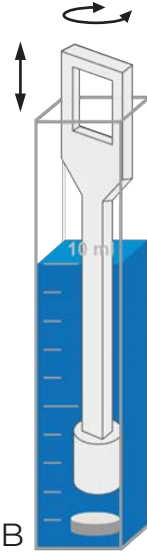

B

8

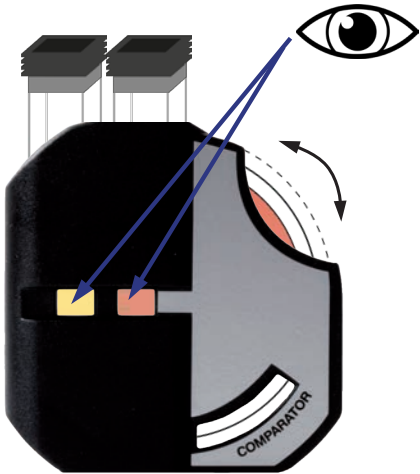

9

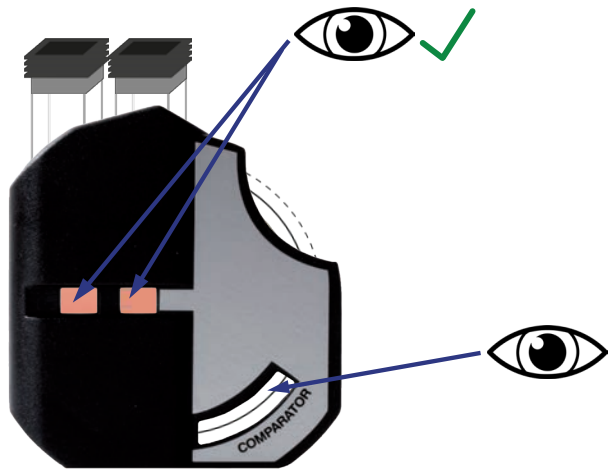

## Manganese LR No.1 Photometer:

UFI: WW0D-F084-9HT1-WC3X



### WARNING

**H319** - Causes serious eye irritation

**P264** - Wash face, hands and any exposed skin thoroughly after handling

**P280** - Wear eye protection/ face protection

**P337 + P313** - If eye irritation persists: Get medical advice/attention

## Manganese LR No.2 Photometer:

UFI: HCY9-29RT-XHIC-R5RJ



### DANGER

**H302** - Harmful if swallowed

**H314** - Causes severe skin burns and eye damage

**H331** - Toxic if inhaled

**P260** - Do not breath dust/fume/gas/mist/vapours/spray

**P280** - Wear protective gloves/protective clothing and eye/face protection

**P303 + P361 + P353** - IF ON SKIN (or hair): Take off immediately all contaminated clothing. Rinse skin with water [or shower]

**P305 + P351 + P338** - IF IN EYES: Rinse cautiously with water for several minutes. Remove contactlenses, if present and easy to do. Continue rinsing

**P310** - Immediately call a POISON CENTER or doctor

**P403 + P233** - Store in a well-ventilated place. Keep container tightly closed.

# Manganese

(0.00 - 5.00 mg/l Mn<sup>2+</sup>)

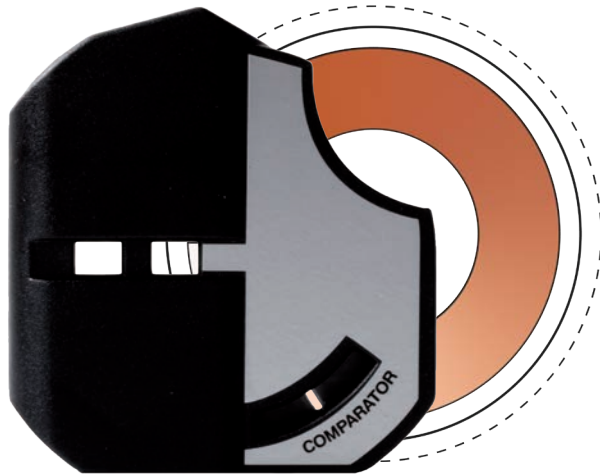

 Manganese LR No.1 Photometer

 Manganese LR No.2 Photometer

 Manganese

 Mangan

 Manganèse

 Manganese

 Manganeso

 Manganês

 Mangan

 Mangaan

1

10 ml sample water each

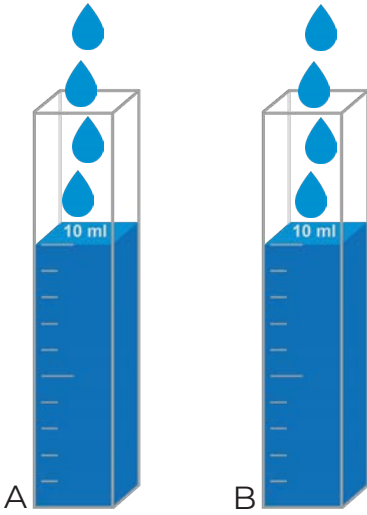

2

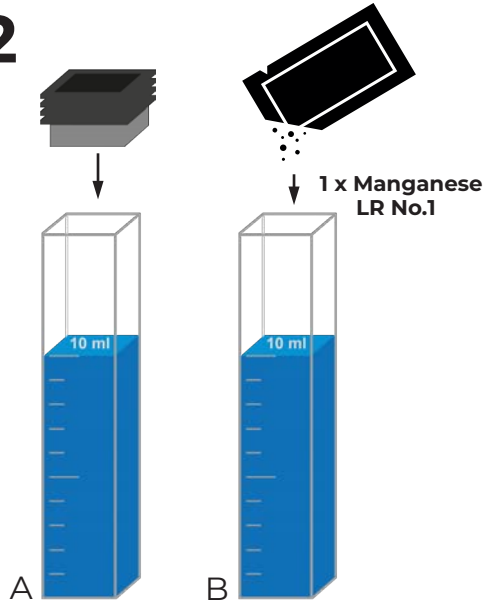

6

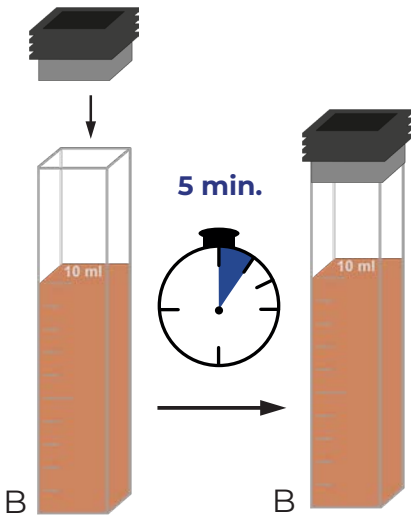

7

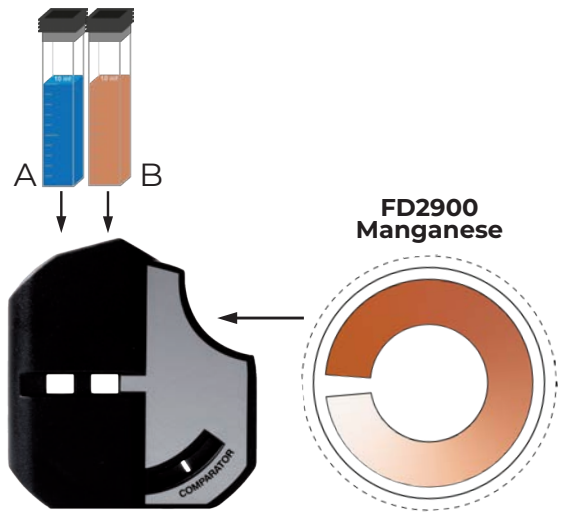

**3**

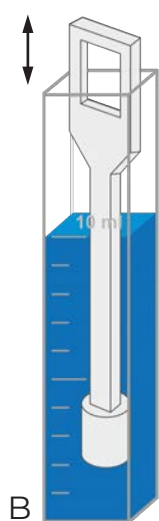

**4**

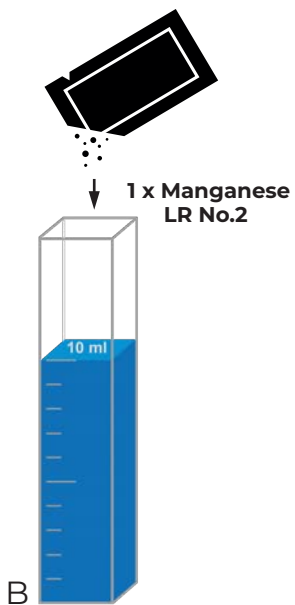

**5**

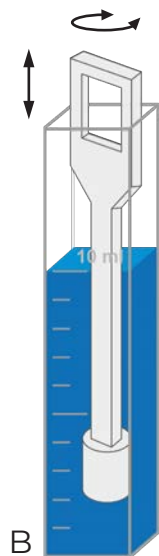

**8**

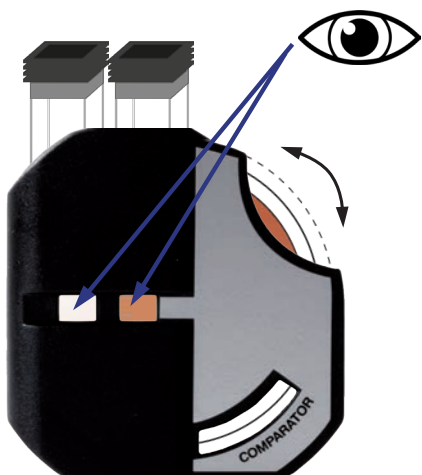

**9**

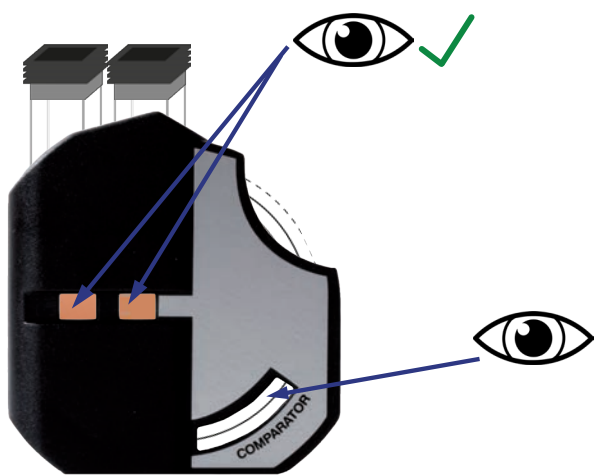

## Molybdate HR No.1 Photometer:

UFI: YP65-PKUG-EHIP-9F9X



### DANGER

**H318** - Causes serious eye damage

**P280** - Wear eye protection/ face protection

**P305 + P351 + P338** - IF IN EYES: Rinse cautiously with water for several minutes. Remove contact lenses, if present and easy to do. Continue rinsing

**P310** - Immediately call a POISON CENTER or doctor

## Molybdate HR No.2 Photometer:

UFI: 1M00-Q0M5-4006-FT86



### WARNING

**H315** - Causes skin irritation

**H319** - Causes serious eye irritation

**P264** - Wash face, hands and any exposed skin thoroughly after handling

**P280** - Wear protective gloves, eye protection and face protection

**P332 + P313** - If skin irritation occurs: Get medical advice/attention

**P337 + P313** - If eye irritation persists: Get medical advice/attention

**P362 + P364** - Take off contaminated clothing and wash it before reuse

# Molybdate HR

(0 - 100 mg/l MoO<sub>4</sub><sup>2-</sup>)

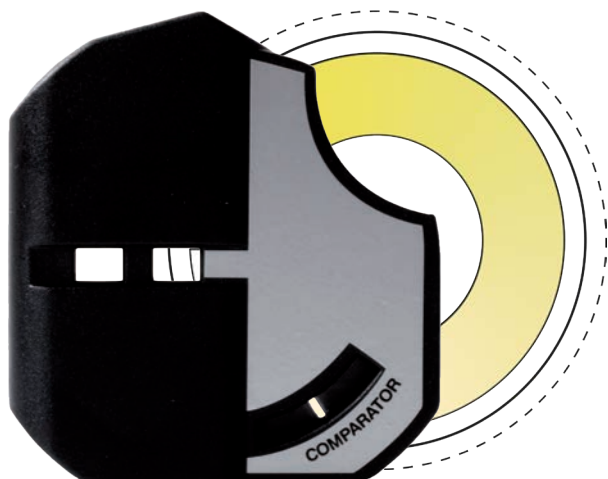

Molybdate HR No.1 Photometer



Molybdate HR No.2 Photometer



Molybdate HR



Molybdat HR



Molybdate HR



Molibdato HR



Molibdato HR



Molibdato HR



Molybdat HR



Molybdaat HR

1

10 ml sample water each

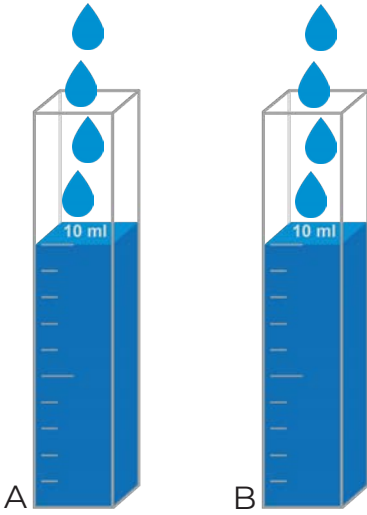

2

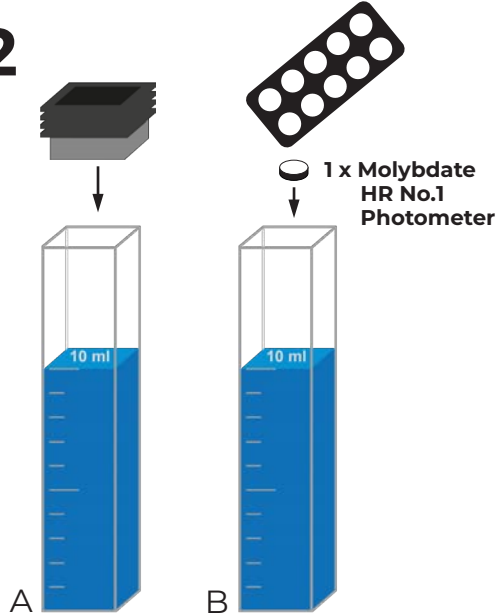

6

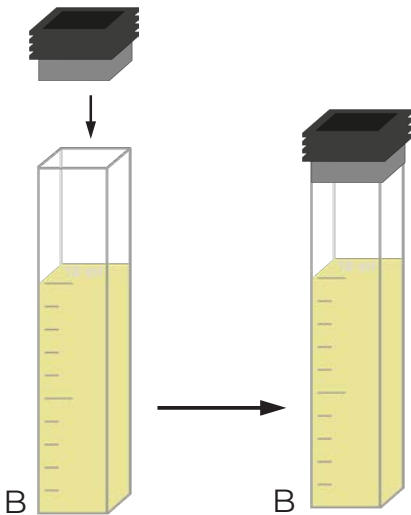

7

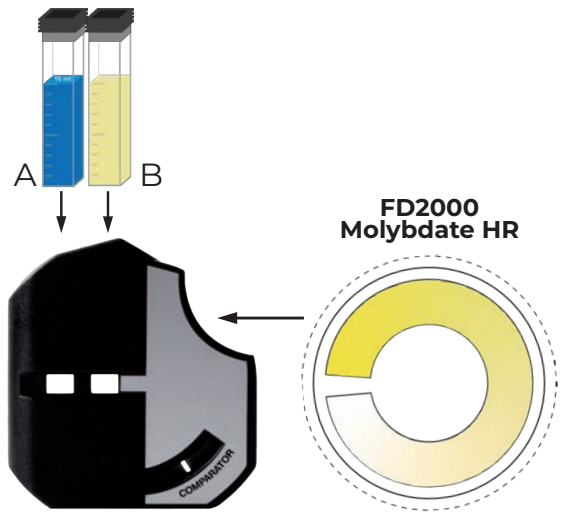

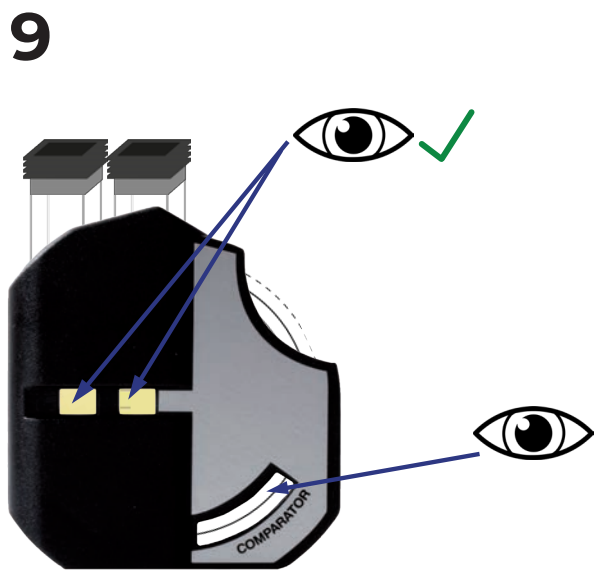
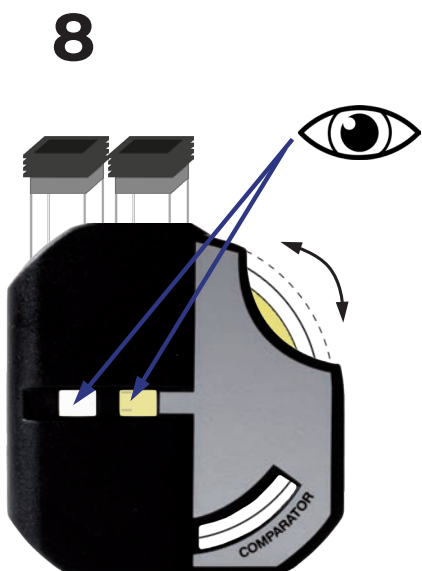
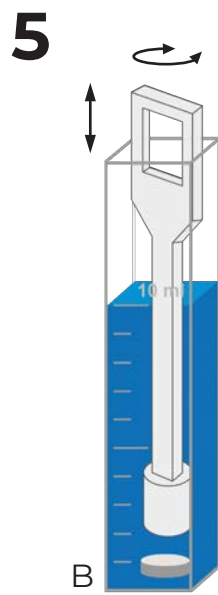
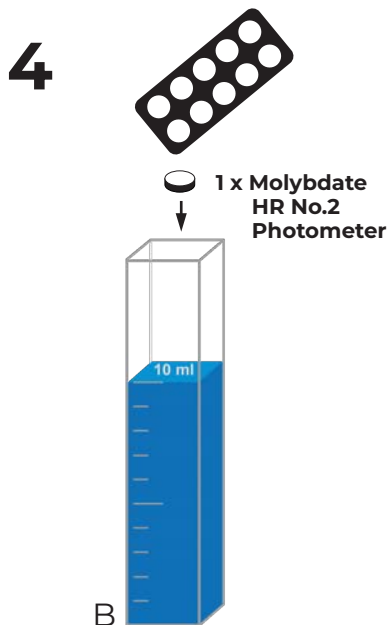
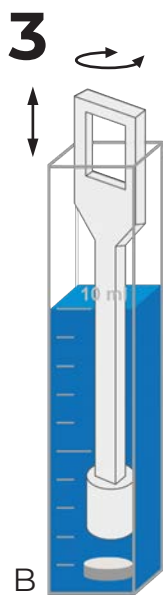

## PL Nitrate 1:



**H411** - Toxic to aquatic life with long lasting effects.

**P273** - Avoid release to the environment.

**P391** - Collect spillage.

**P501** - Dispose of contents/container to hazardous or special waste collection point, in accordance with local, regional, national and/or international regulation.

**P280** - Wear protective gloves/protective clothing/eye protection/face protection/hearing protection.

## PL Nitrate 2:

UFI: AJ10-906H-G00N-RJNW



### DANGER

**H290** - May be corrosive to metals

**H314** - Causes severe skin burns and eye damage

**H373** - May cause damage to organs through prolonged or repeated exposure

**P101** - If medical advice is needed, have product container or label at hand

**P102** - Keep out of reach of children

**P103** - Read carefully and follow all instructions

**P260** - Do not breathe dust/fume/gas/mist/vapours/spray

**P280** - Wear protective gloves/protective clothing/eye protection/face protection/hearing protection

**P301+P330+P331** - IF SWALLOWED: rinse mouth. Do NOT induce vomiting

**P303+P361+P353** - IF ON SKIN (or hair): Take off immediately all contaminated clothing. Rinse skin with water or shower

**P305+P351+P338** - IF IN EYES: Rinse cautiously with water for several minutes. Remove contact lenses, if present and easy to do. Continue rinsing

**P310** - Immediately call a POISON CENTER/doctor

**P405** - Store locked up

**P501** - Dispose of contents/container to industrial combustion plant

# Nitrate MR

(0 - 10 mg/l N)

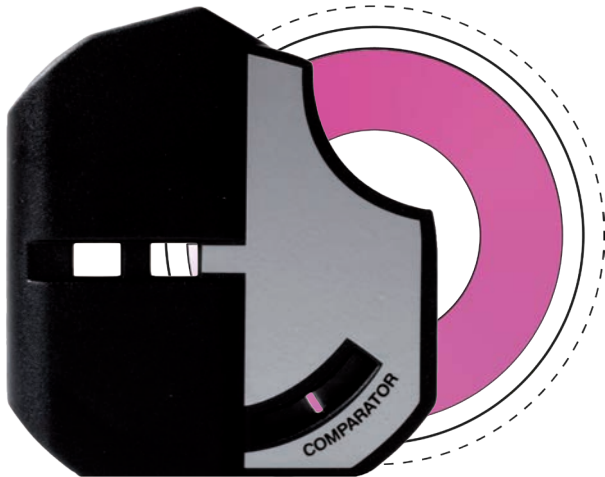

PL Nitrate 1



PL Nitrate 2



Nitrate MR



Nitrat MR



Nitrate MR



Nitrato MR



Nitrato MR



Nitrato MR



Nitrat MR



Nitraat MR

1

10 ml sample water each

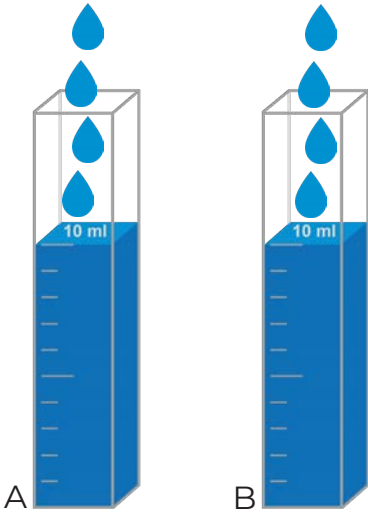

2

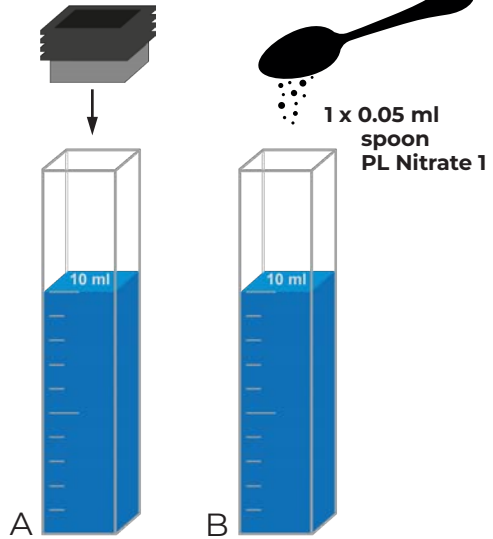

6



Shake then wait for 15 min.

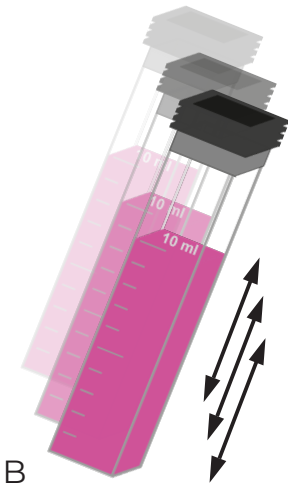

7

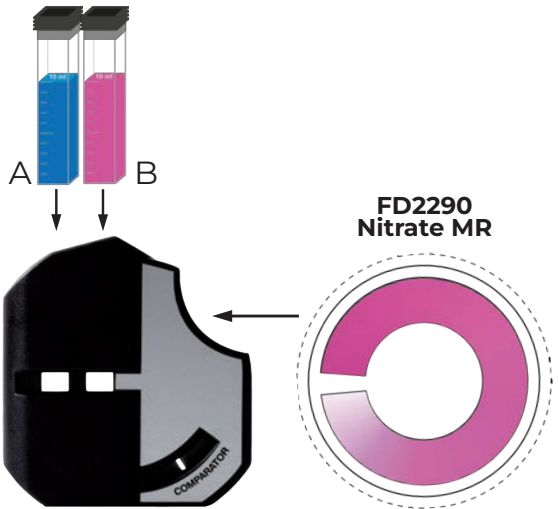

3

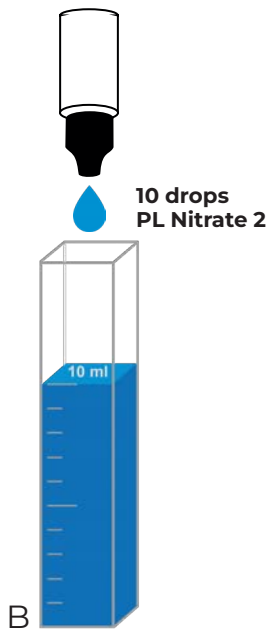

5

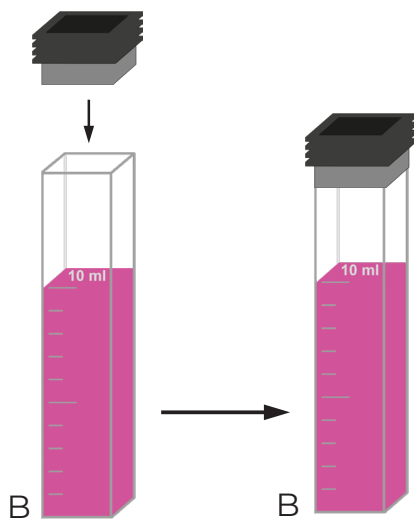

8

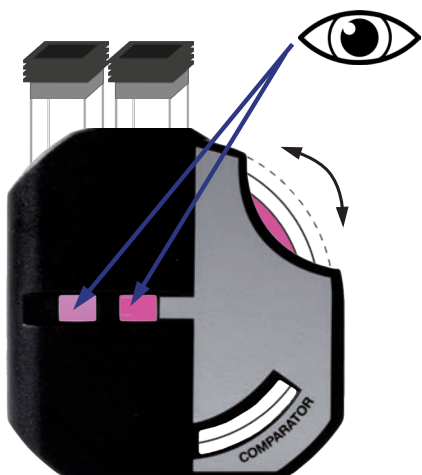

9

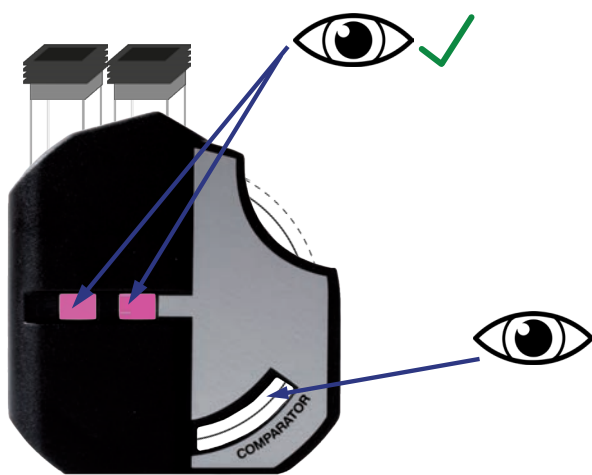

## Nitrate No.1 Photometer:

UFI: NGH9-9A7J-2K1V-6PFQ



### DANGER

**H302** - Harmful if swallowed

**H311** - Toxic in contact with skin

**H314** - Causes severe skin burns and eye damage

**H331** - Toxic if inhaled

**P260** - Do not breathe dust/fume/gas/mist/vapours/spray

**P280** - Wear protective gloves/protective clothing and eye/face protection

**P303 + P361 + P353** - IF ON SKIN (or hair): Take off immediately all contaminated clothing. Rinse skin with water [or shower]

**P305 + P351 + P338** - IF IN EYES: Rinse cautiously with water for several minutes. Remove contact lenses, if present and easy to do. Continue rinsing

**P310** - Immediately call a POISON CENTER or doctor

**P403 + P233** - Store in a well-ventilated place. Keep container tightly closed

## Nitrate No.2 Photometer:

UFI: CW6A-0M27-YK14-WG06



### WARNING

**H319** - Causes serious eye irritation

**H412** - Harmful to aquatic life with long lasting effects

**P264** - Wash face, hands and any exposed skin thoroughly after handling

**P273** - Avoid release to the environment

**P280** - Wear eye and face protection

**P337 + P313** - If eye irritation persists: Get medical advice/attention

**P501** - Dispose of contents and container in accordance with local, regional, national, and international regulations as applicable

# Nitrate HR

(1 - 100 mg/l NO<sub>3</sub><sup>-</sup>)

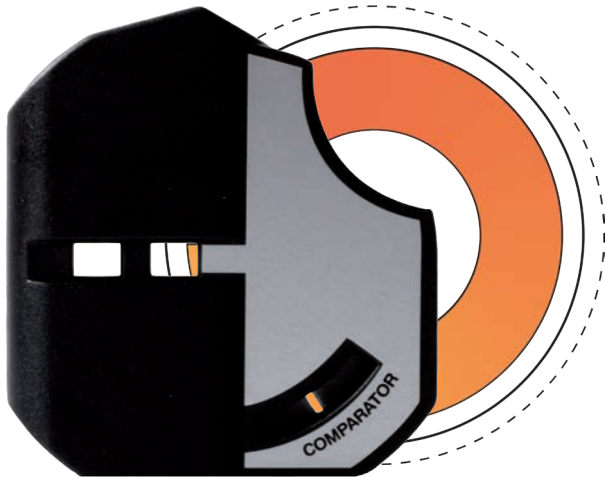

Nitrate No.1 Photometer



Nitrate No.2 Photometer



Nitrate HR



Nitrat HR



Nitrate HR



Nitrato HR



Nitrato HR



Nitrato HR



Nitrat HR



Nitraat HR

1

10 ml sample water each

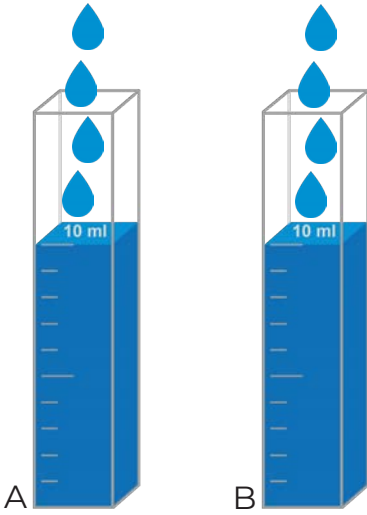

2

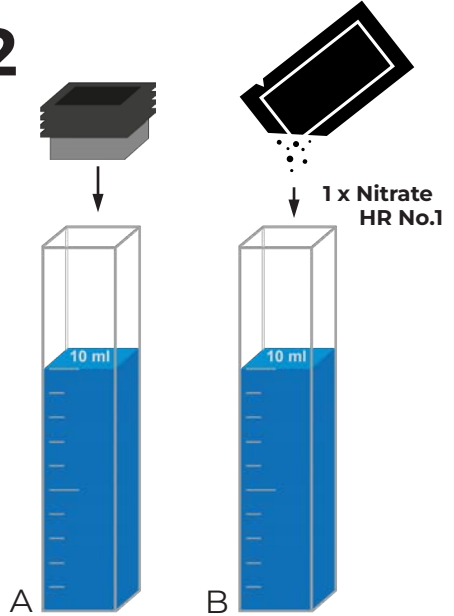

6



Shake heavily for 15 sec.

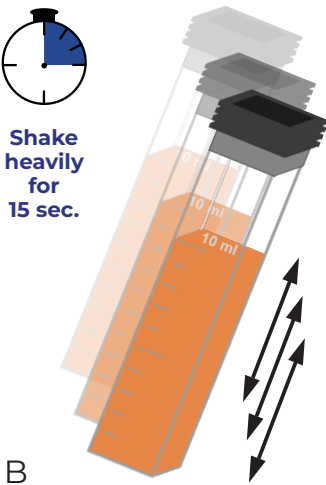

7

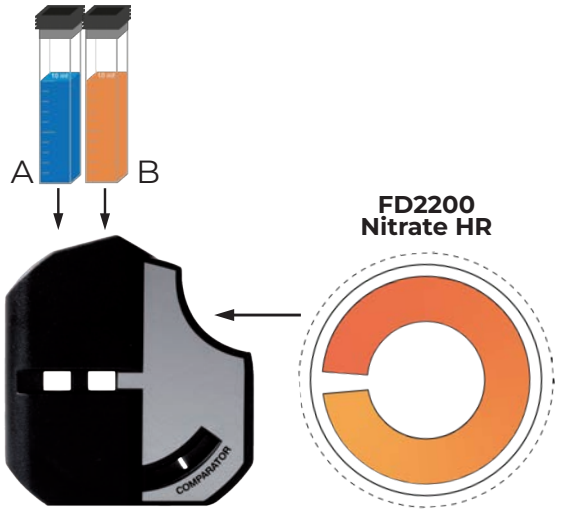

3

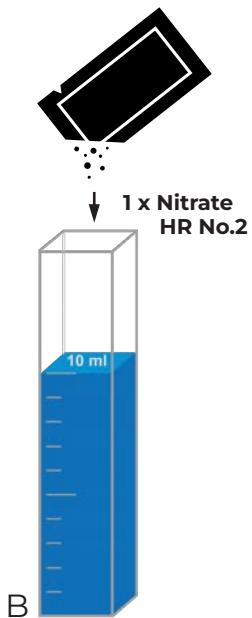

5

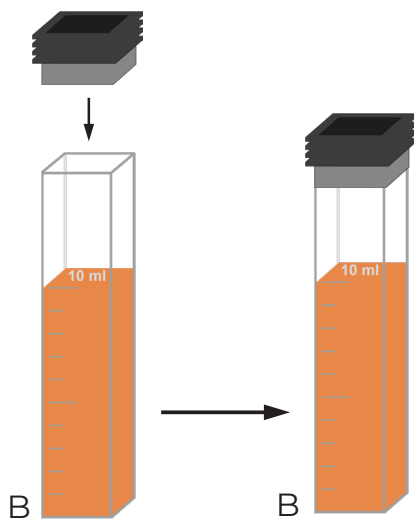

8

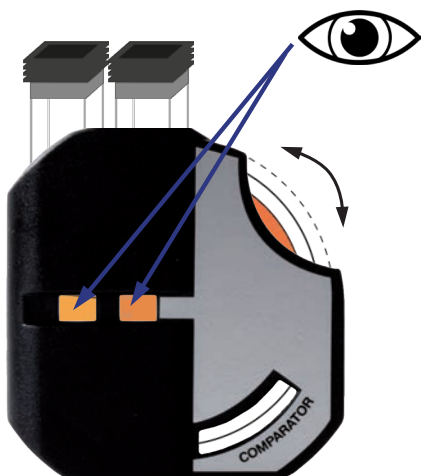

9

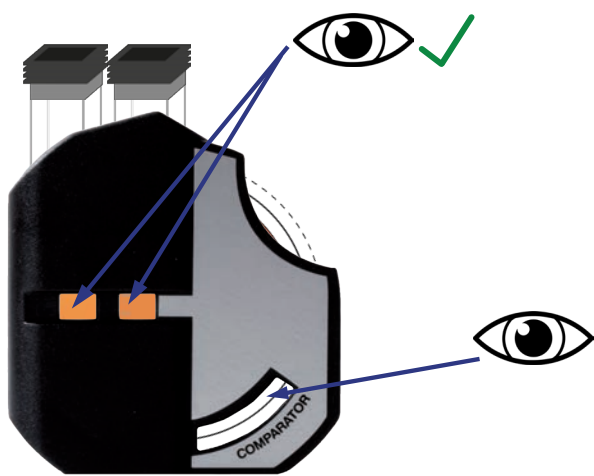

## Nitrite LR Photometer:

UFI: TOAT-M1HW-EN15-K6DN



### **DANGER**

**H315** - Causes skin irritation

**H317** - May cause an allergic skin reaction

**H318** - Causes serious eye damage

**P264** - Wash face, hands and any exposed skin thoroughly after handling

**P280** - Wear protective gloves and eye/face protection

**P305 + P351 + P338** - IF IN EYES: Rinse cautiously with water for several minutes.

Remove contact lenses, if present and easy to do. Continue rinsing

**P310** - Immediately call a POISON CENTER or doctor

# Nitrite LR

(0.0 - 0.5 mg/l N)

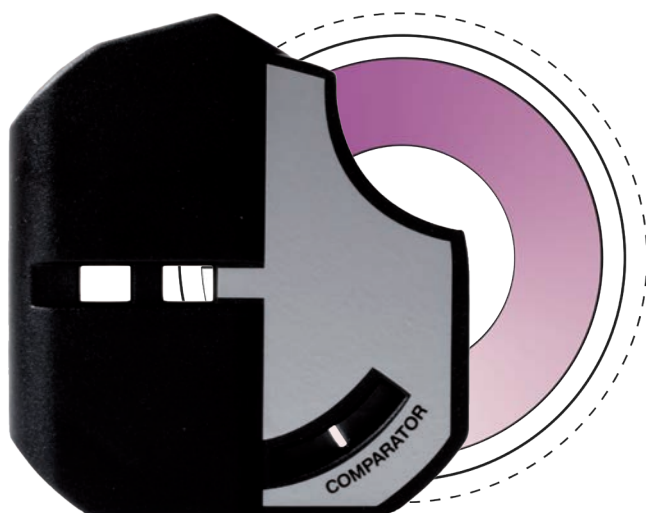

Nitrite LR Photometer



Nitrite LR



Nitrit LR



Nitrite LR



Nitrito LR



Nitrito LR



Nitrito LR



Nitrit LR



Nitriet LR

1

10 ml sample water each

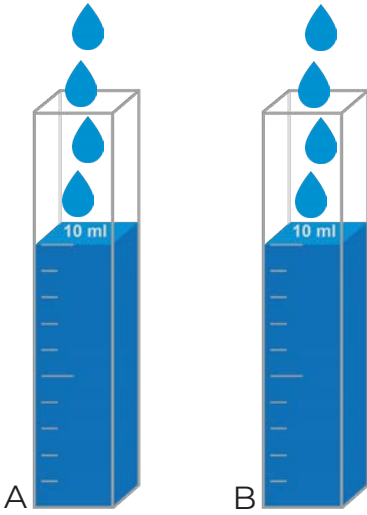

2

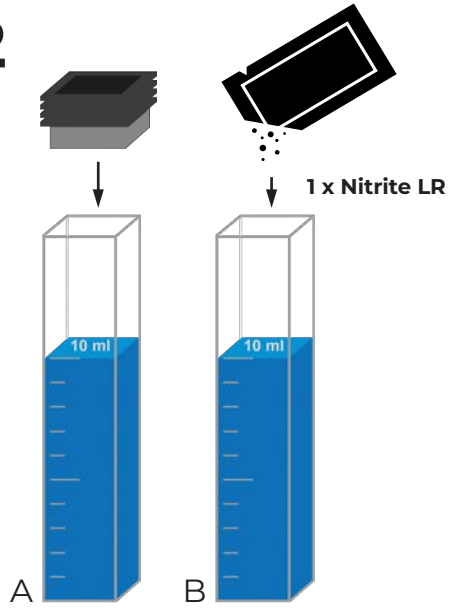

5

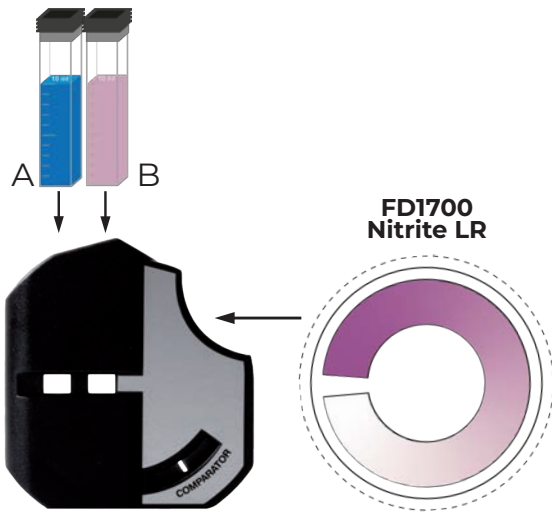

6

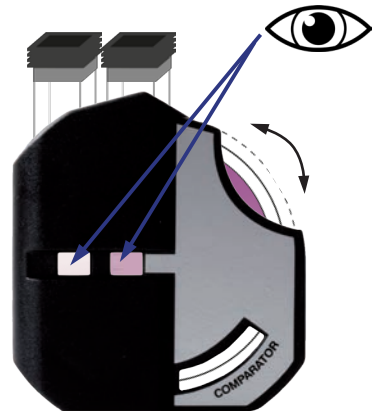

3

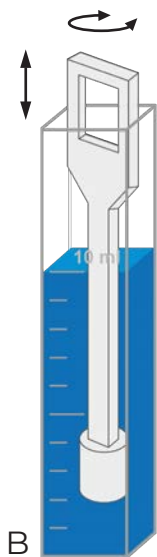

4

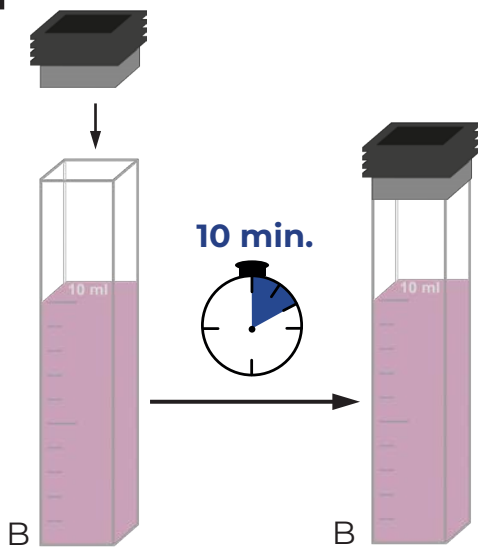

7

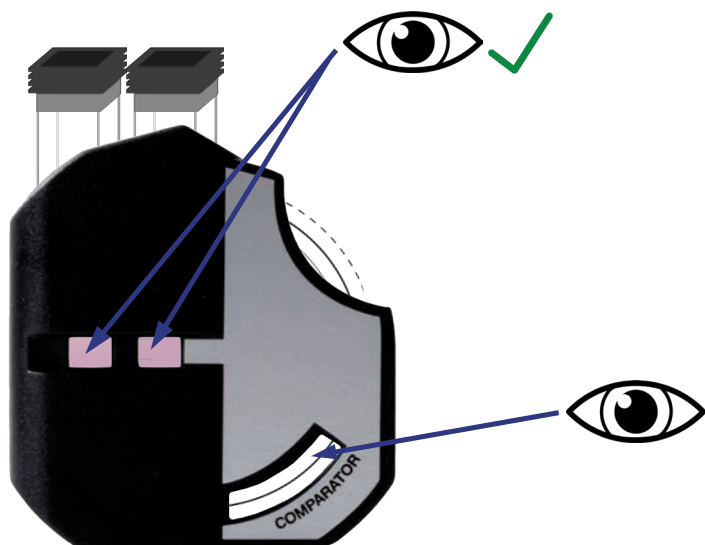



# Ozone

(0.0 - 3.4 mg/l O<sub>3</sub>)

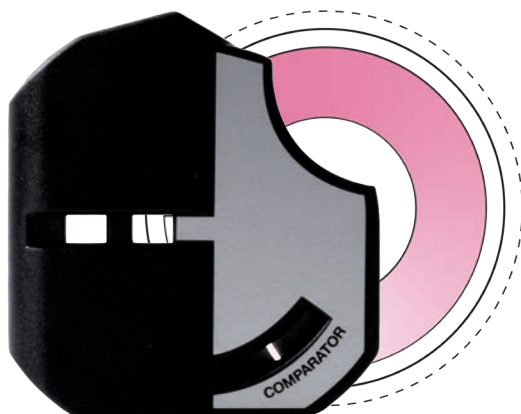

DPD No.1 Photometer



DPD No.3 Photometer



Glycine



Ozone



Ozon



Ozone



Ozono



Ozono



Ozono



Ozon



Ozon

**1** 10 ml sample water each

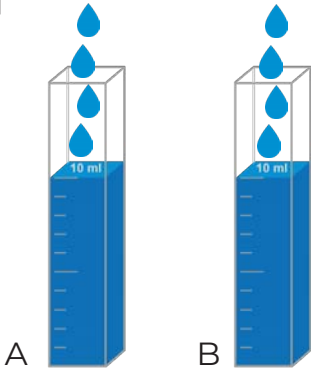

**2**

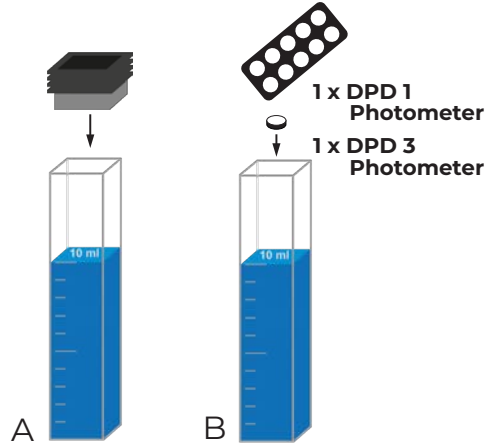

**5**

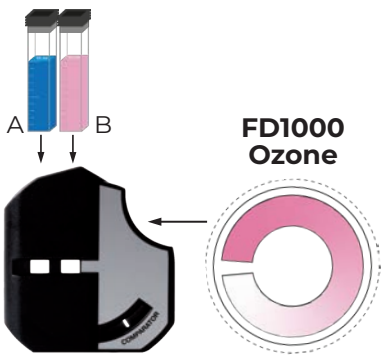

**6**

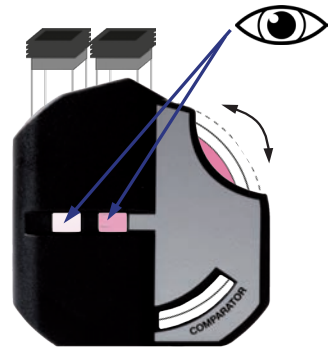

**9**

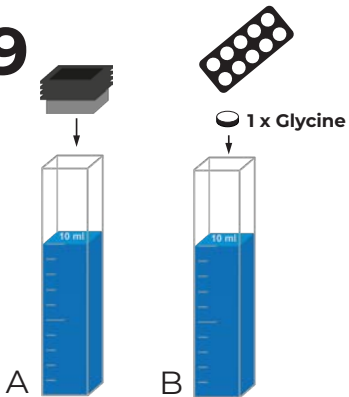

**10**

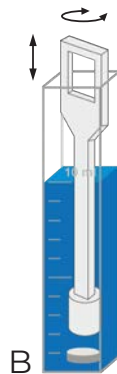

**11**

**Perform  
step  
2 - 6**



3

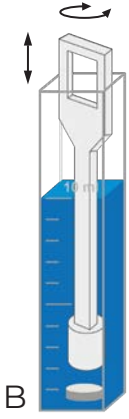

4

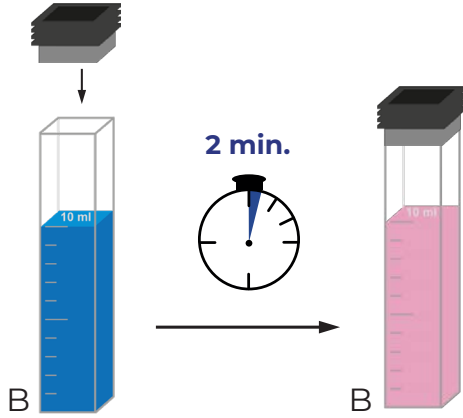

7

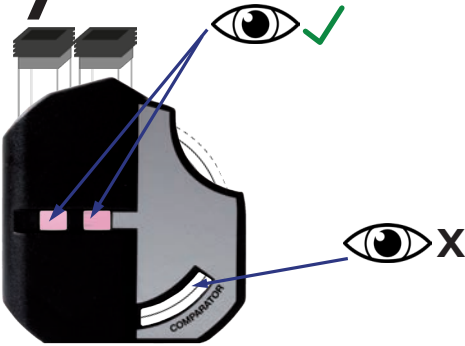

8

Continue if the sample contains Chlorine. Note the previous result.  
New 10 ml sample water each

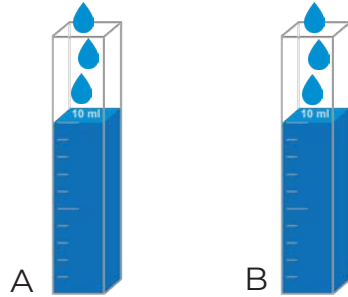

12

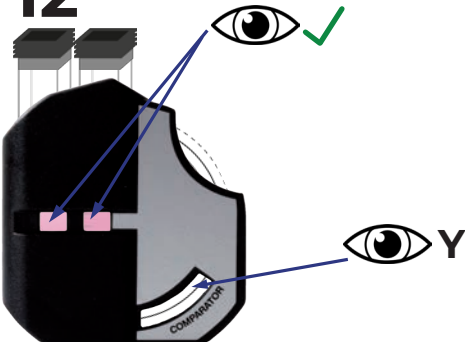

13

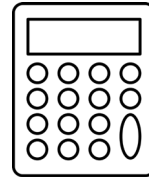

$X - Y$   
=  
Ozone



# pH

(pH 6.5 - 8.4)

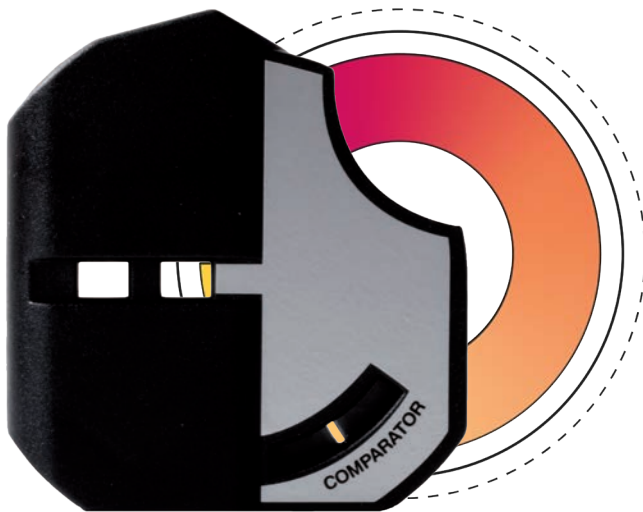

## Phenol Red Photometer



pH



pH



pH



pH



pH



pH



pH



pH

1

10 ml sample water each

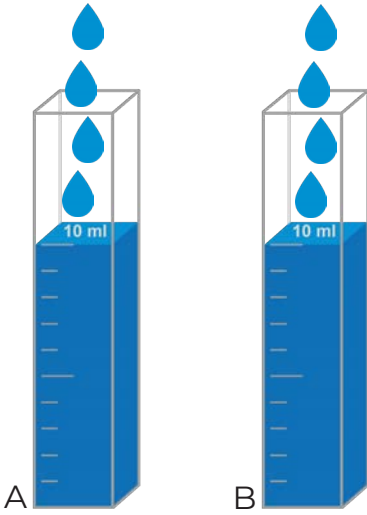

2

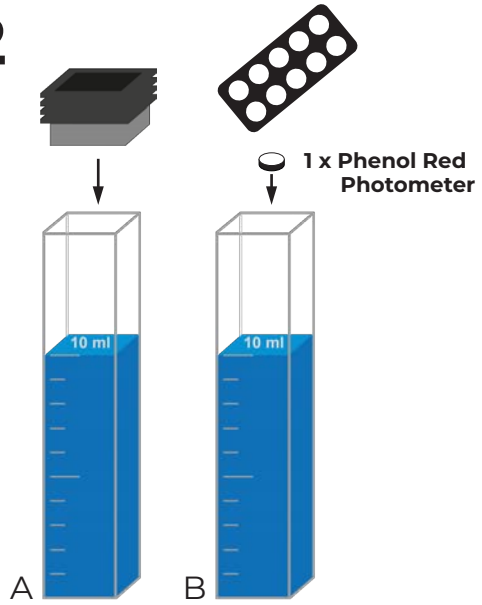

5

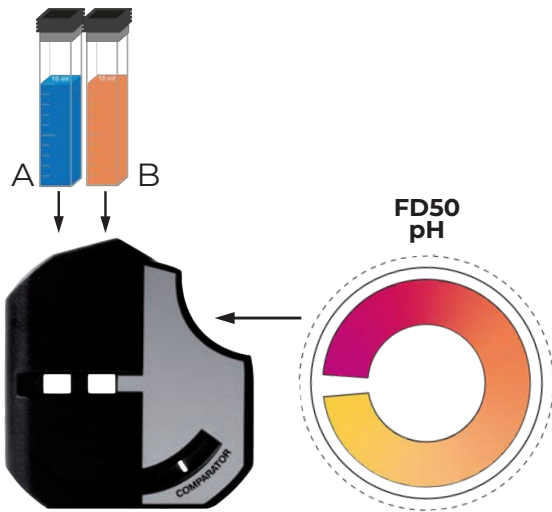

6

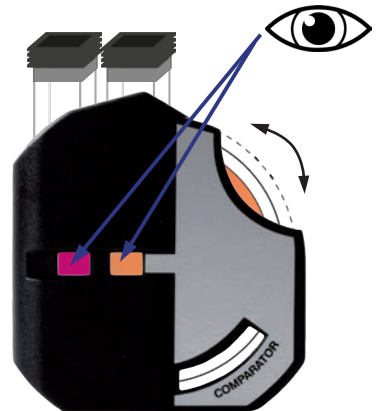

3

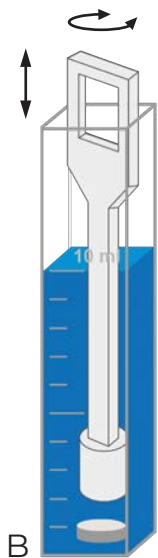

4

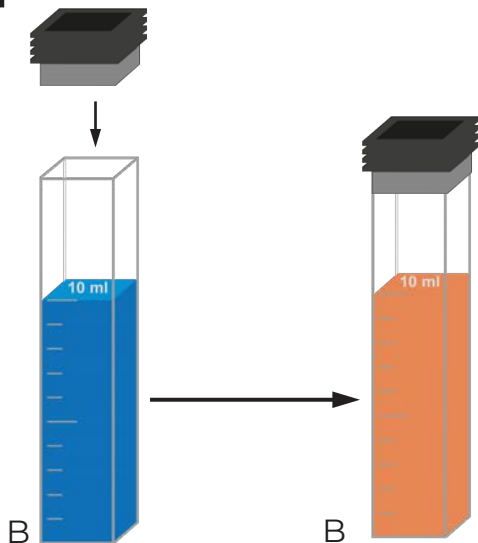

7

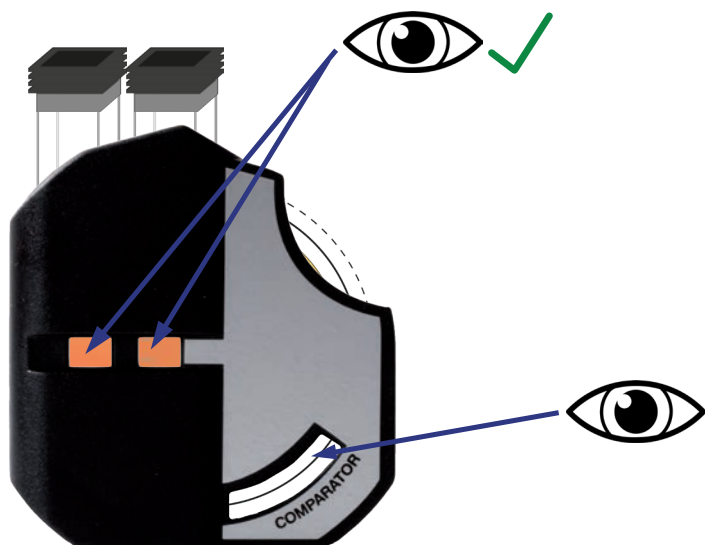



# pH Universal

(pH 4.0 - 10.0)

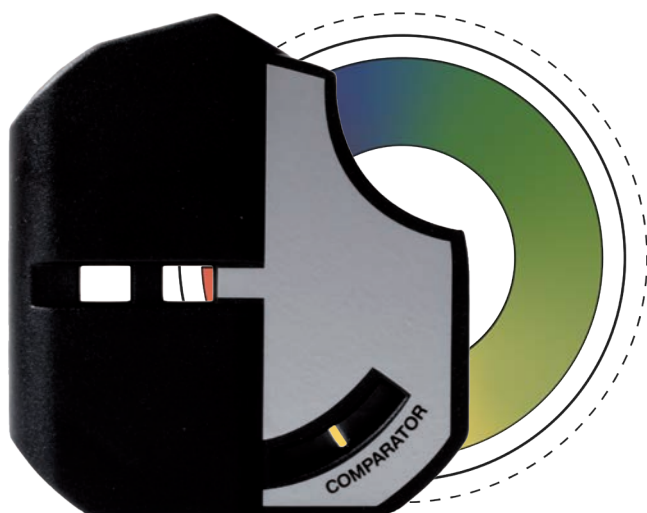

## Universal pH



pH Universal



pH Universal



pH Universel



pH Universale



pH Universal



pH Universal



pH Universal



pH Universeeel

**1**

10 ml sample water each

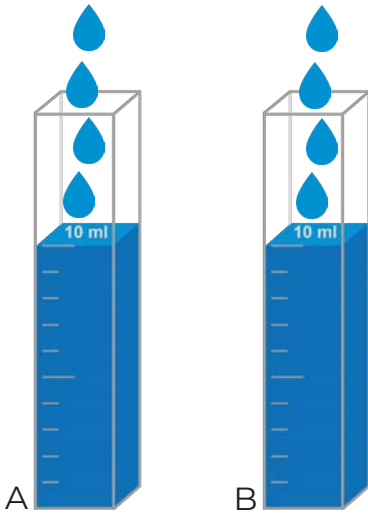
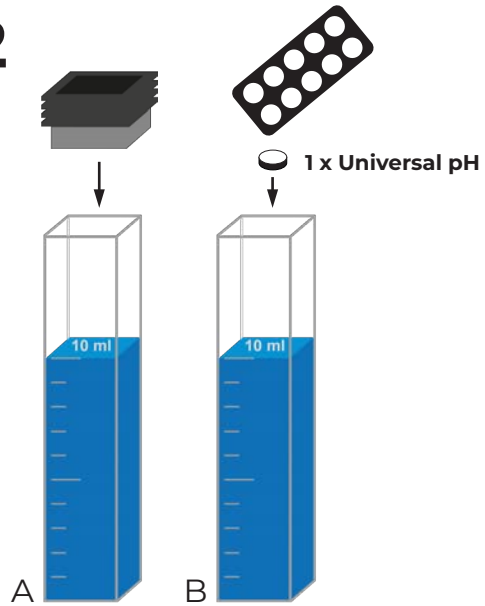
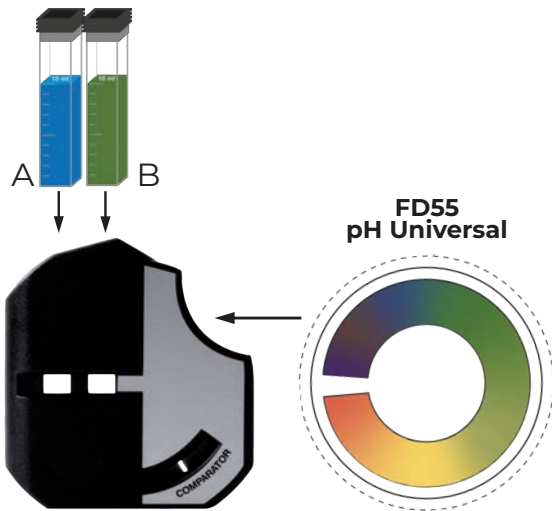
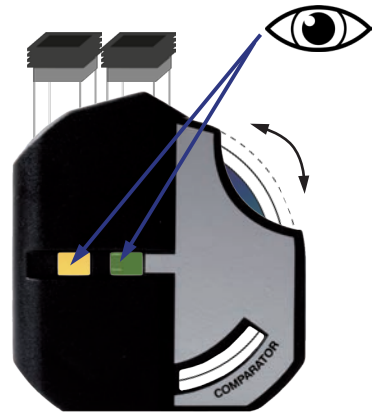
**2****5****6**

3

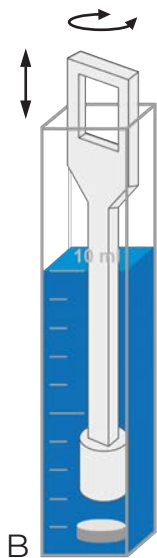

4

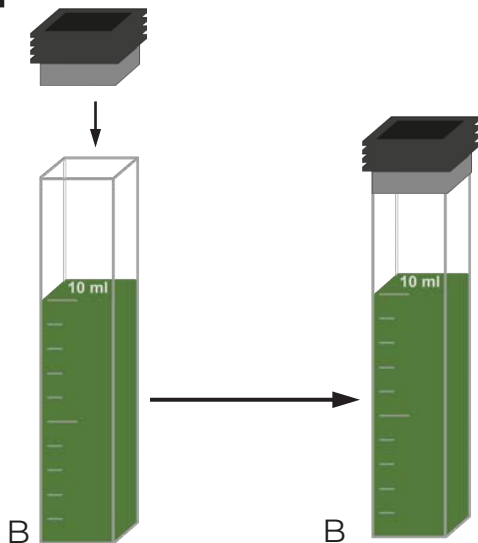

7

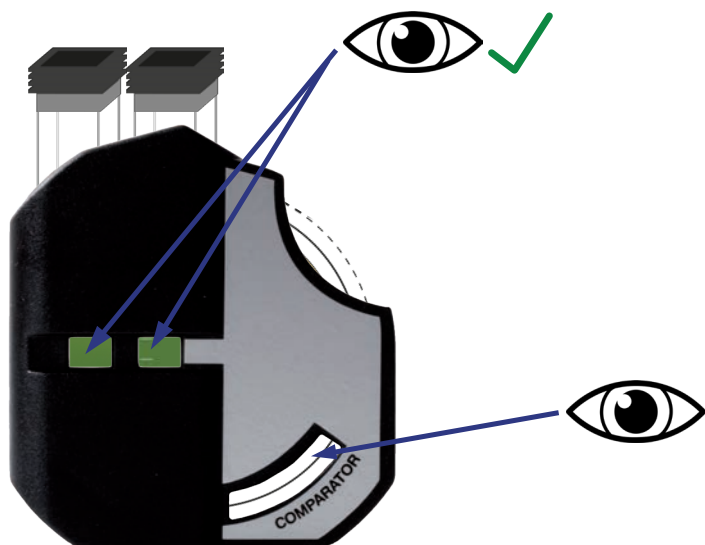

## PHMB Rapid:

UFI: 91T0-VH0K-SR19-OQ20



### WARNING

**H319** - Causes serious eye irritation

**P264** - Wash face, hands and any exposed skin thoroughly after handling

**P280** - Wear eye protection/ face protection

**P337 + P313** - If eye irritation persists: Get medical advice/attention

# PHMB

(10 - 100 mg/l PHMB)

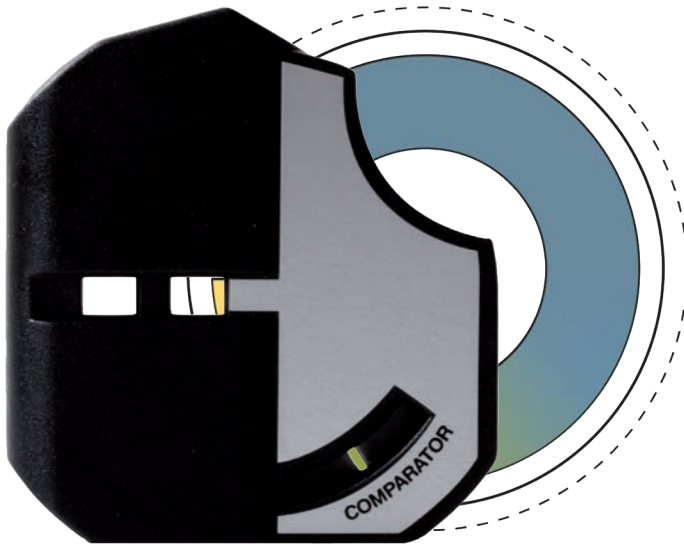

PHMB Rapid



PHMB



PHMB



PHMB



PHMB



PHMB



PHMB



PHMB



PHMB

1

10 ml sample water each

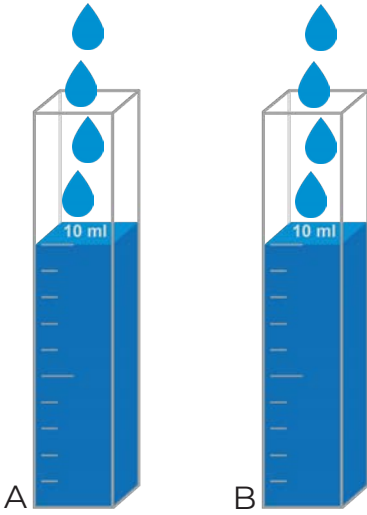

2

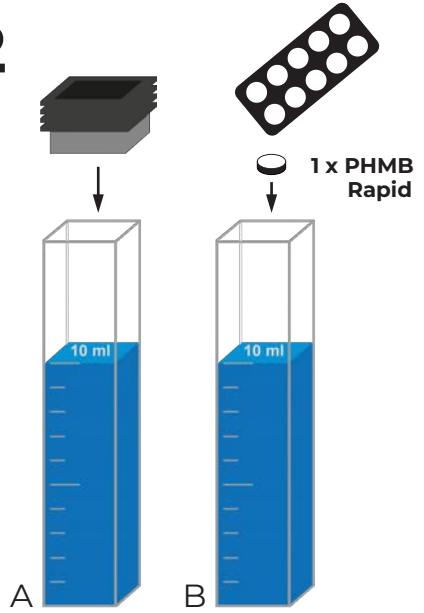

5

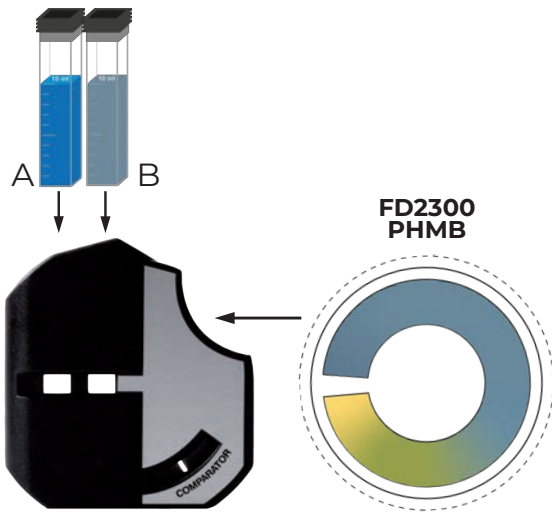

6

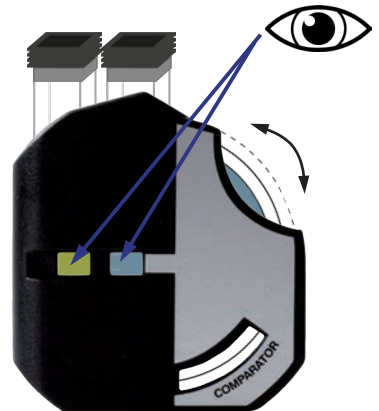

3

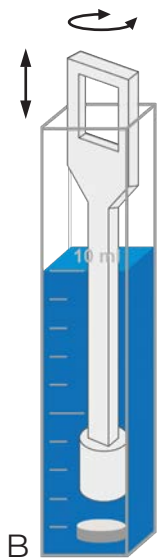

4

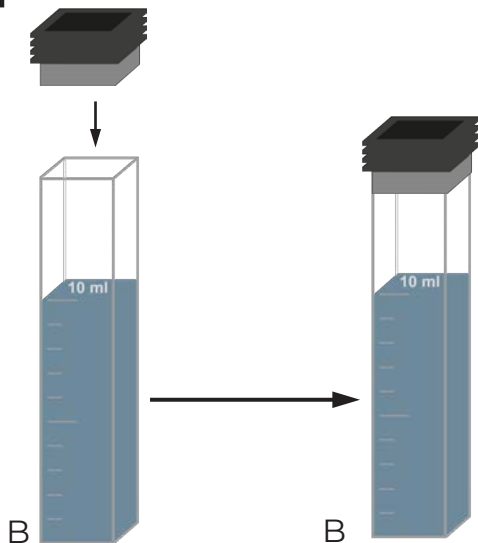

7

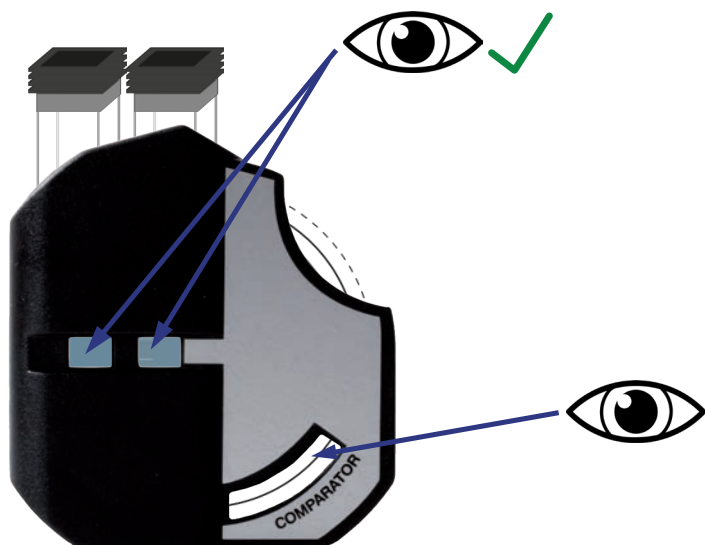

## Phosphate LR No.1 Photometer:

UFI: HENR-ON4X-6SIY-WGNP



### DANGER

**H314** - Causes severe skin burns and eye damage

**P260** - Do not breathe dust, fume, gas, mist, vapors and spray

**P280** - Wear protective gloves/protective clothing and eye/face protection

**P303 + P361 + P353** - IF ON SKIN (or hair): Take off immediately all contaminated clothing. Rinse skin with water or shower

**P305 + P351 + P338** - IF IN EYES: Rinse cautiously with water for several minutes. Remove contact lenses, if present and easy to do. Continue rinsing

**P310** - Immediately call a POISON CENTER or doctor

## Phosphate LR No.2 Photometer:

UFI: JVKP-MXNM-VS19-QA99



### DANGER

**H318** - Causes serious eye damage

**EUH031** - Contact with acids liberates toxic gas

**P280** - Wear eye protection/ face protection

**P305 + P351 + P338** - IF IN EYES: Rinse cautiously with water for several minutes. Remove contact lenses, if present and easy to do. Continue rinsing

**P310** - Immediately call a POISON CENTER or doctor

# Phosphate LR

(0.00 - 4.00 mg/l PO<sub>4</sub><sup>3-</sup>)

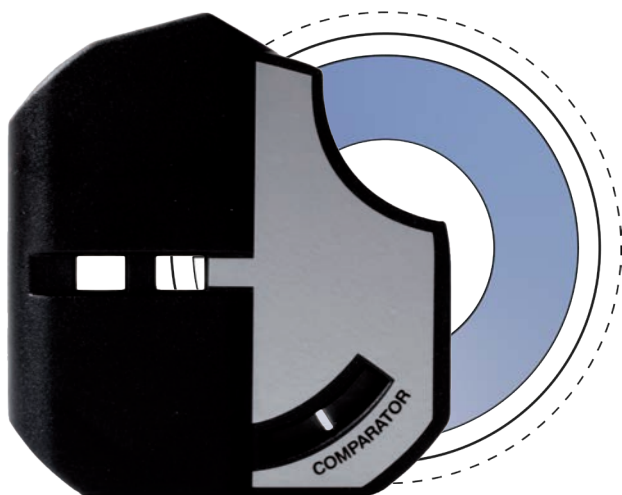

Phosphate LR N°1 Powder Pillow



Phosphate LR N°2



Phosphate LR



Phosphat LR



Phosphate LR



Fosfato LR



Fosfato LR



Fosfato LR



Fosfat LR



Fosfaat LR

1

10 ml sample water each

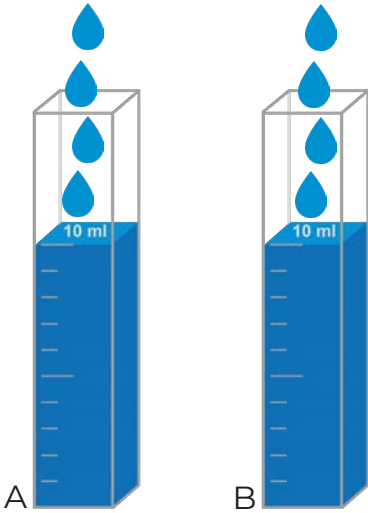

2

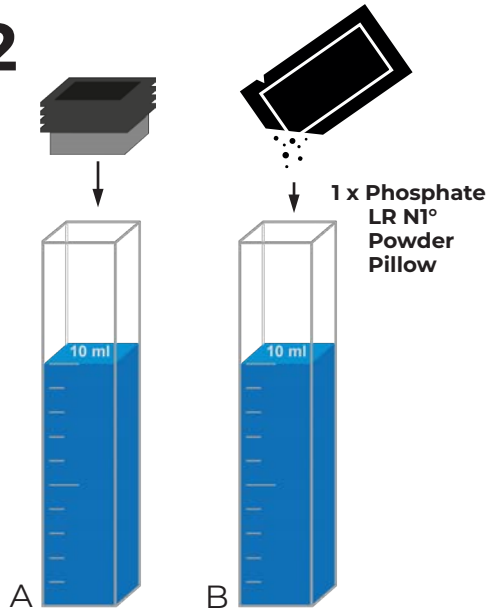

6

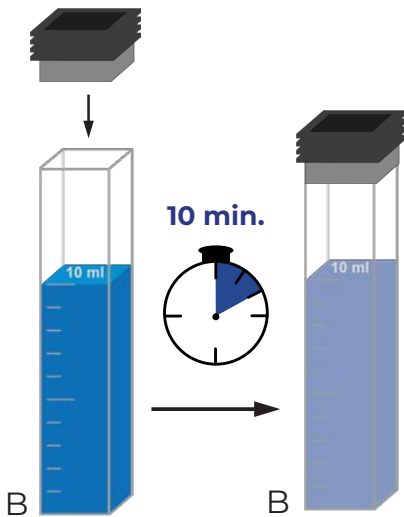

7

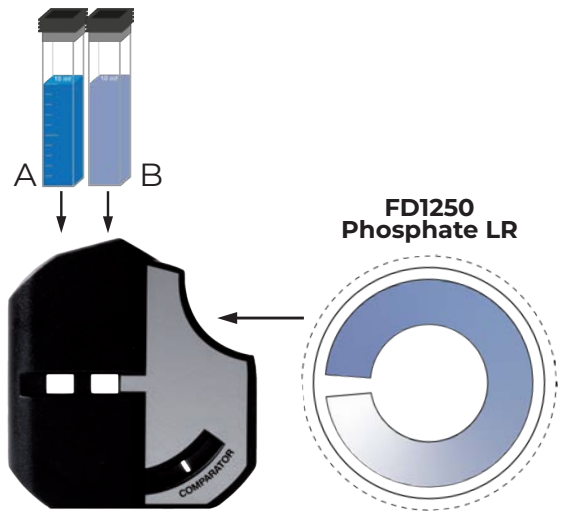

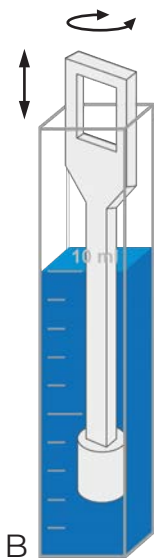
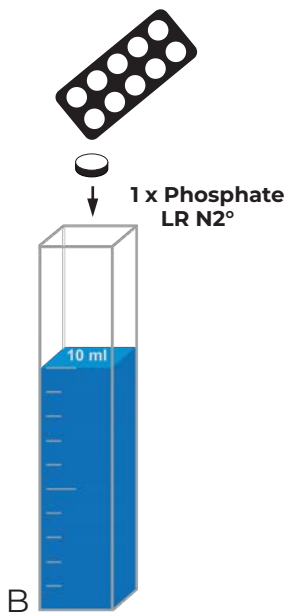
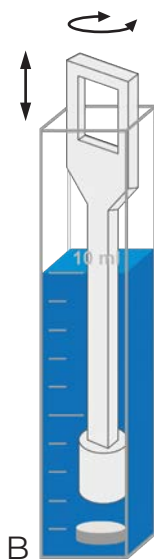
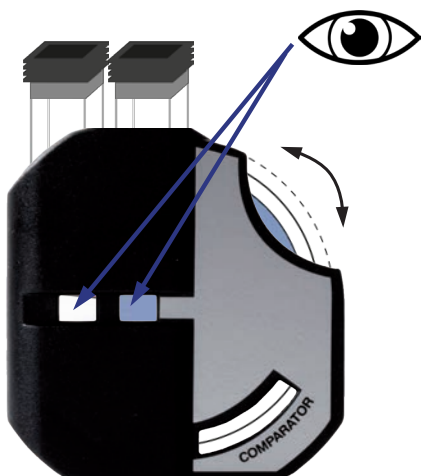
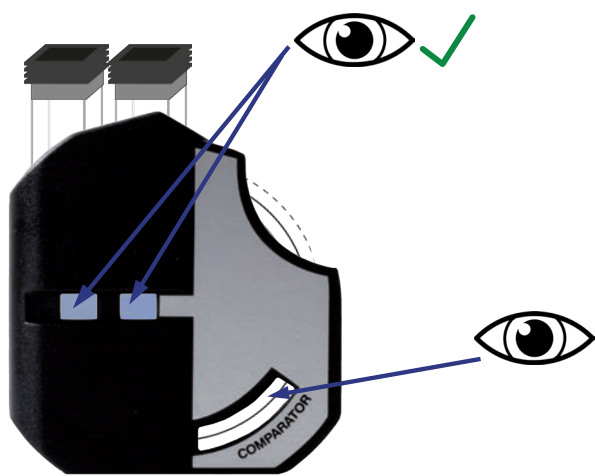
**3****4****5****8****9**

## Phosphate HR Comparator:

UFI: A9RG-YSIS-JR10-P5UC



### **DANGER**

**H314** - Causes severe skin burns and eye damage

**P260** - Do not breathe dust/fume/gas/mist/vapours/spray

**P280** - Wear protective gloves/protective clothing and eye/face protection

**P303 + P361 + P353** - IF ON SKIN (or hair): Take off immediately all contaminated clothing.  
Rinse skin with water [or shower]

**P305 + P351 + P338** - IF IN EYES: Rinse cautiously with water for several minutes. Remove contact lenses, if present and easy to do. Continue rinsing

**P310** - Immediately call a POISON CENTER or doctor

**This product requires tactile warnings if supplied to the general public. This product requires child resistant fastenings if supplied to the general public.**

# Phosphate HR

(0 - 80 mg/l PO<sub>4</sub><sup>3-</sup>)

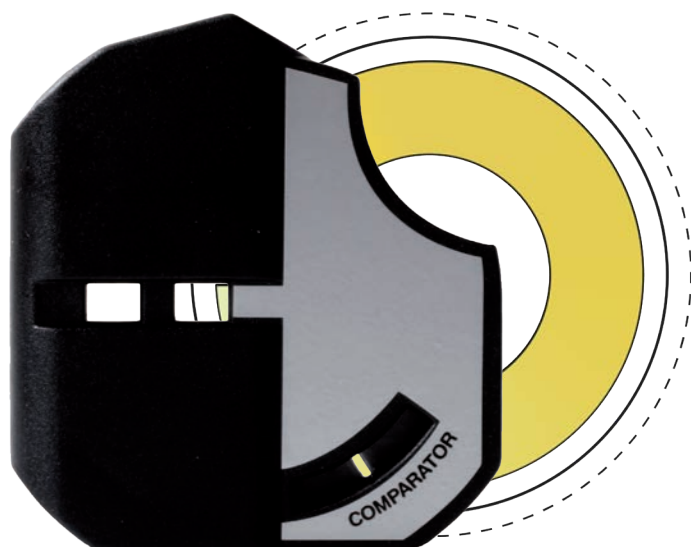

Phosphate HR Comparator



Phosphate HR



Phosphat HR



Phosphate HR



Fosfato HR



Fosfato HR



Fosfato HR



Fosfat HR



Fosfaat HR

1

10 ml sample water each

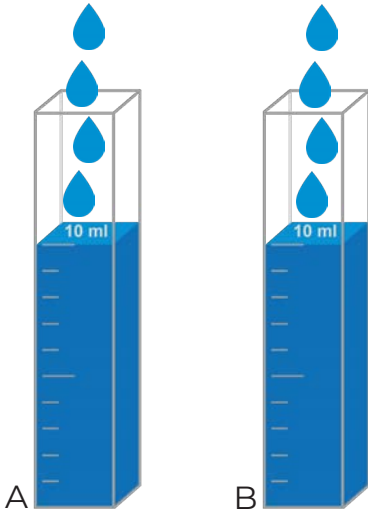

2

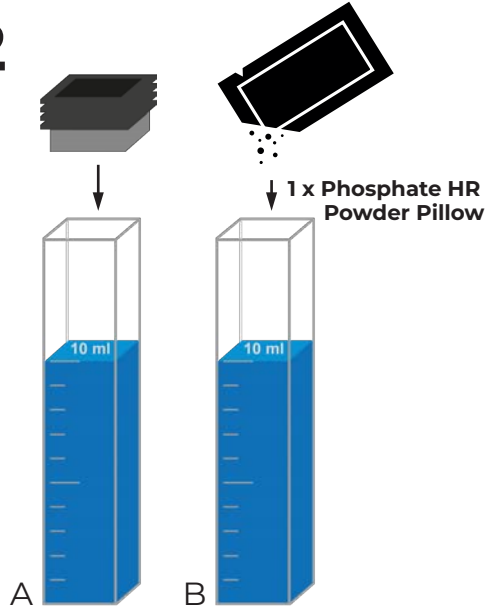

5

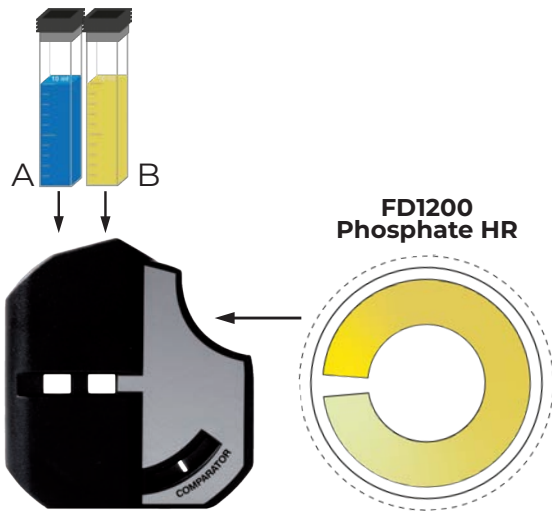

6

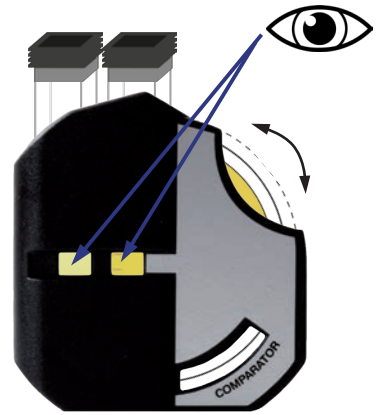

3

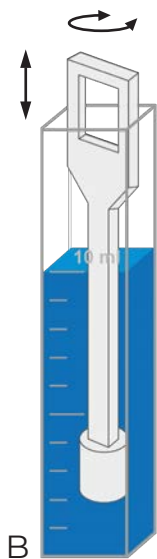

4

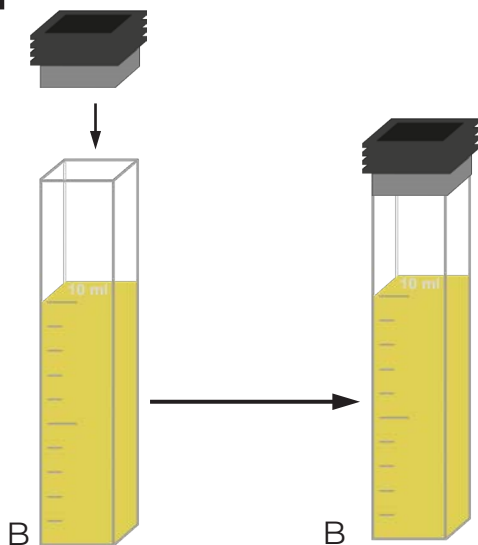

7

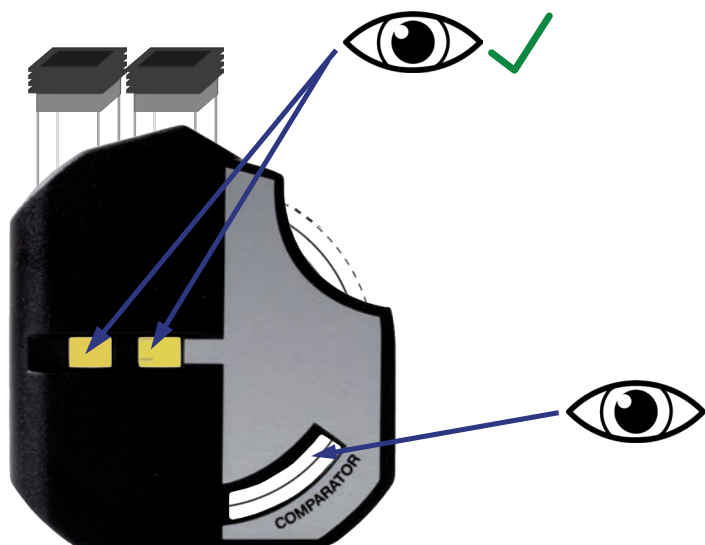



# Potassium

(0.8 - 12.0 mg/l K<sup>+</sup>)

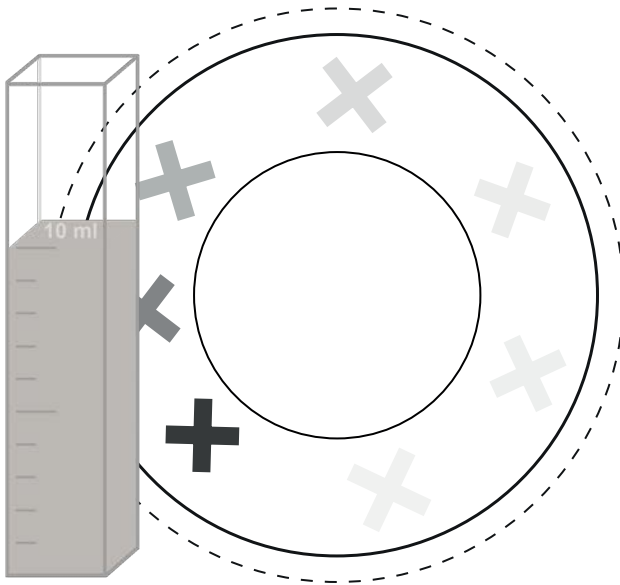

Potassium



Potassium



Kalium



Potassium



Potassio



Potasio



Potássio



Kalium



Kalium

1

10 ml sample water

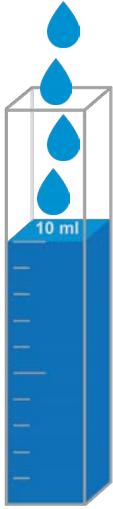

2



1 x Potassium



4

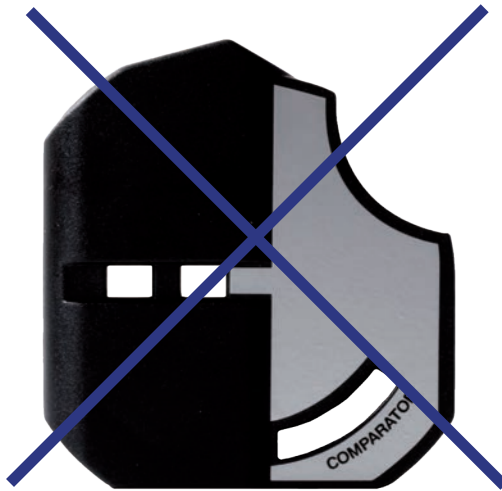

3

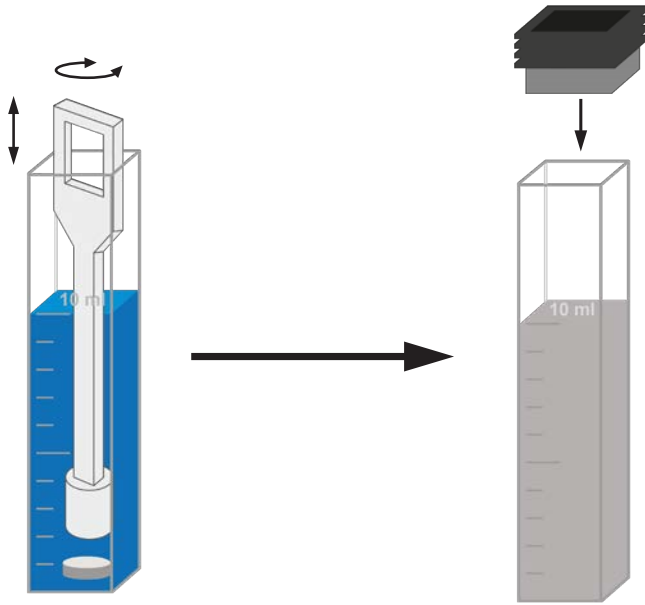

5

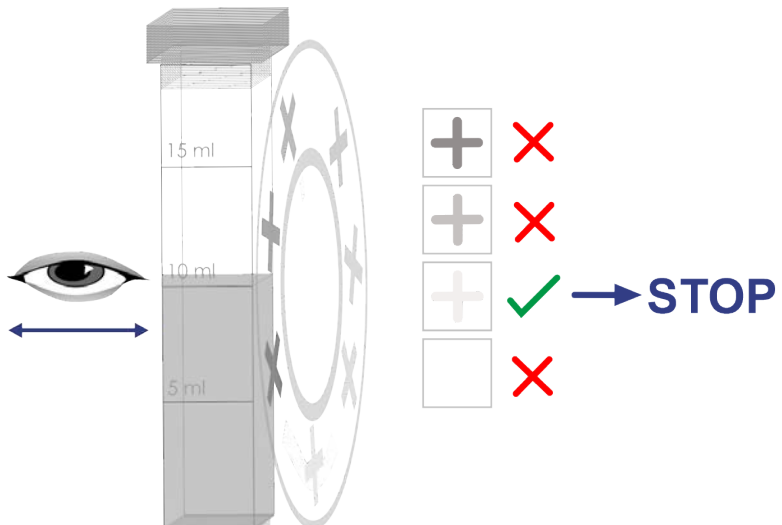

## Acidifying GP:

UFI: WYJT-DUQY-1W0J-4MWT



### WARNING

**H319** - Causes serious eye irritation

**H335** - May cause respiratory irritation

**P261** - Avoid breathing dust/fume/gas/mist/vapours/spray

**P264** - Wash face, hands and any exposed skin thoroughly after handling

**P280** - Wear eye protection/ face protection

**P312** - Call a POISON CENTER or doctor if you feel unwell

**P403 + P233** - Store in a well-ventilated place. Keep container tightly closed

**P501** - Dispose of contents/ container to an approved waste disposal plant

# QAC

(0 - 200 mg/l QAC)

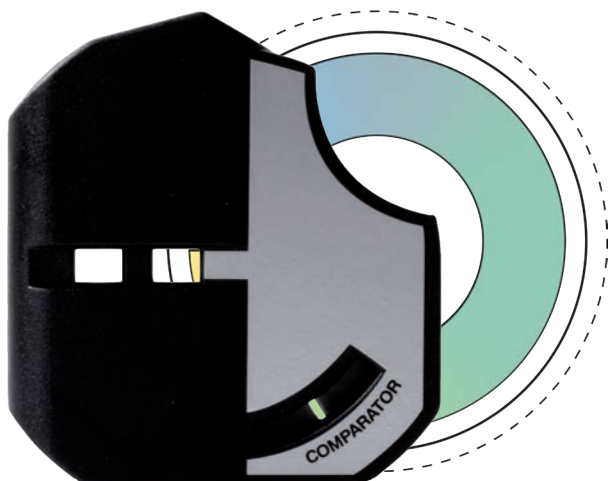

Acidifying GP Powder Pillow



QAC HR Photometer



QAC



QAC



QAC



QAC



QAC



QAC



QAC



QAC

**1** 10 ml sample water each

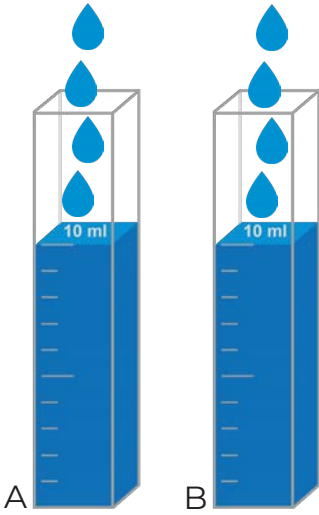

**2** 1 x Acidifying GP 1 x QAC HR Photometer

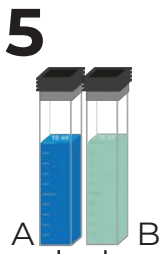
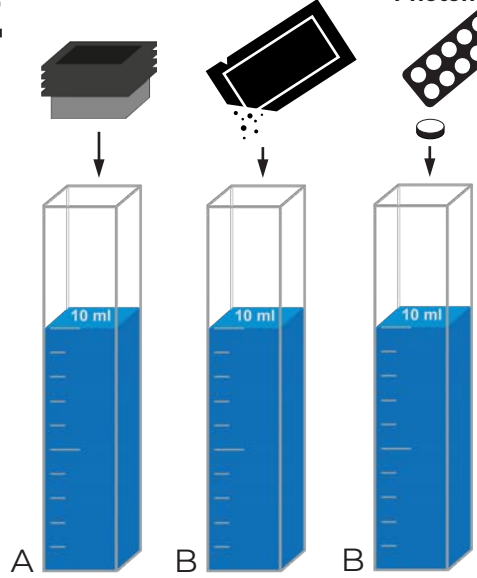

FD1500  
QAC

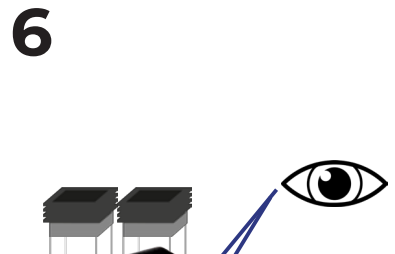
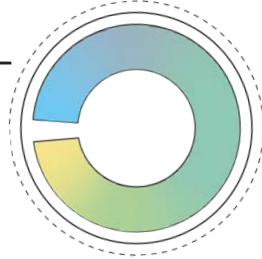

3

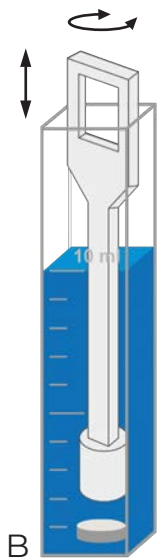

4

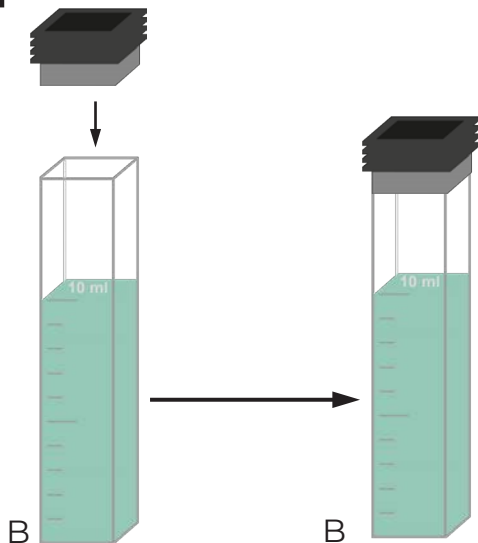

7

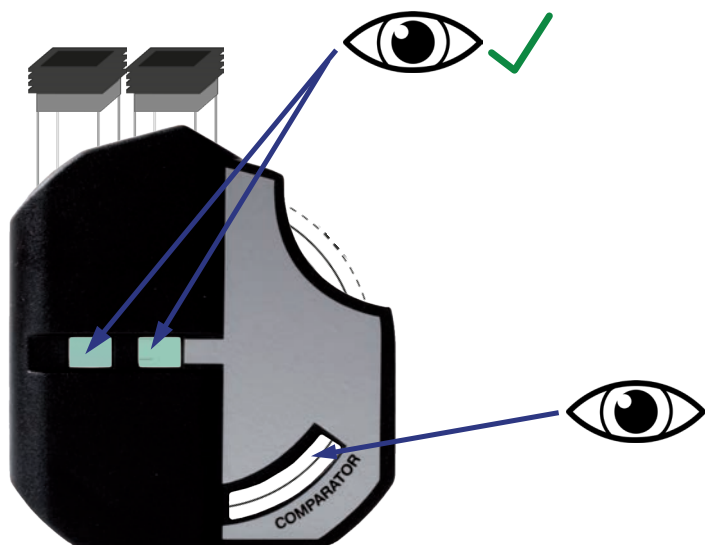

## Silica HR 1:

**P280** - Wear protective gloves/protective clothing/eye protection/face protection.

## Silica HR 2:

H2F0-V0UG-N00A-VHJW



### WARNING

**H315** - Causes skin irritation.

**H319** - Causes serious eye irritation.

**H412** - Harmful to aquatic life with long lasting effects.

**P264** - Wash hands thoroughly after handling.

**P280** - Wear protective gloves/protective clothing/eye protection/face protection.

**P273** - Avoid release to the environment.

**P305+P351+P338** - IF IN EYES: Rinse cautiously with water for several minutes. Remove contact lenses, if present and easy to do. Continue rinsing.

**P302+P352** - IF ON SKIN: Wash with plenty of water.

**P332+P313** - If skin irritation occurs: Get medical advice/attention.

**P362** - Take off contaminated clothing.

## Silica HR 3:

**P280** - Wear protective gloves/protective clothing/eye protection/face protection.

# Silica HR

(0 - 100 mg/l SiO<sub>2</sub>)

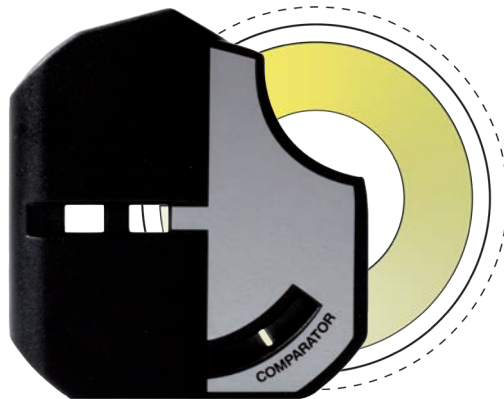

**Silica HR 1 Powder Pillow**



**Silica HR 2 Powder Pillow**



**Silica HR 3 Powder Pillow**



**Silica HR**



**Kieselsäure HR**



**Silice HR**



**Silice HR**



**Sílice HR**



**Sílica HR**



**Silica HR**



**Kieselzuur HR**

**1** 10 ml sample water each

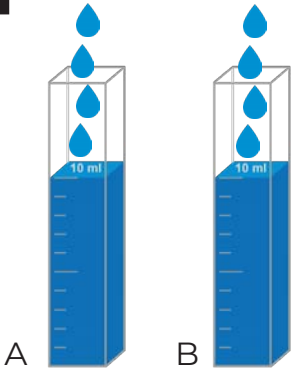

**2**

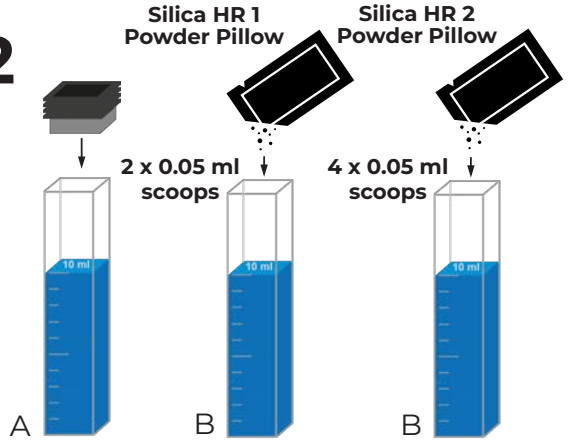

**5** 10 min.

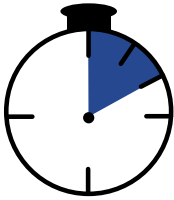

**6**

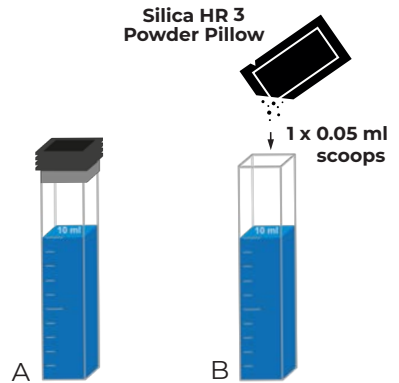

**9**

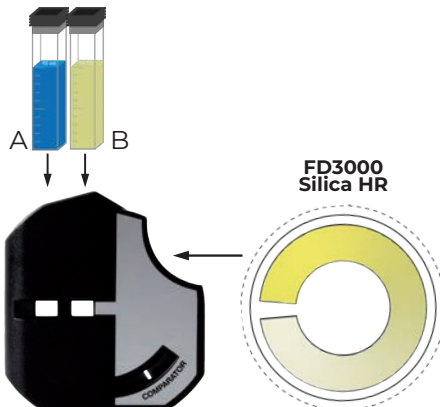

**3**

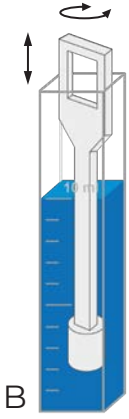

**4**

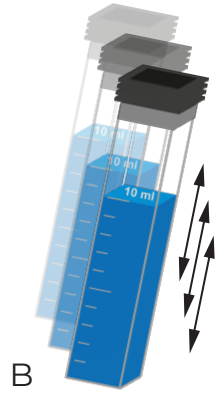
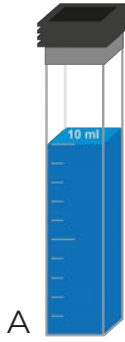

**7**

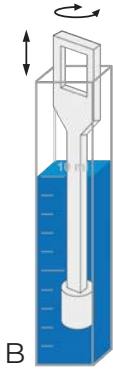

**8**

**2 min.**

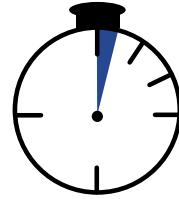

**10**

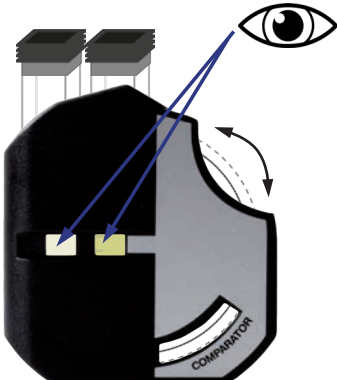

**11**

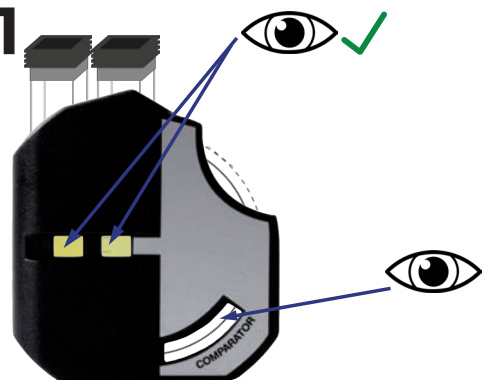

## Silica LR 1:

UFI: TSH4-P4VA-HWIN-JC15



### DANGER

**H314** - Causes severe skin burns and eye damage

**H332** - Harmful if inhaled

**P260** - Do not breathe dust/fume/gas/mist/vapours/spray

**P280** - Wear protective gloves/protective clothing and eye/face protection

**P303 + P361 + P353** - IF ON SKIN (or hair): Take off immediately all contaminated clothing. Rinse skin with water [or shower]

**P305 + P351 + P338** - IF IN EYES: Rinse cautiously with water for several minutes. Remove contact lenses, if present and easy to do. Continue rinsing

**P310** - Immediately call a POISON CENTER or doctor

**P321** - Specific treatment (see ? on this label)

# Silica LR

(0.00 - 5.00 mg/l SiO<sub>2</sub>)

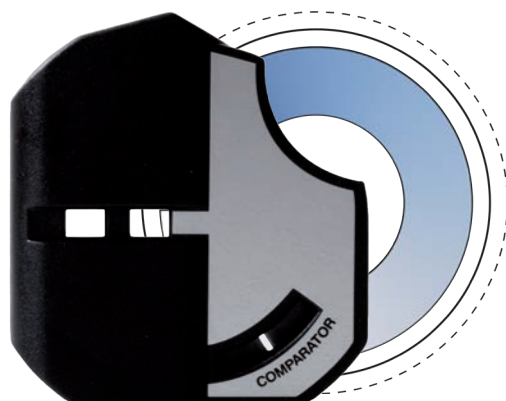

**Silica LR 1**



**Silica LR 2**



**Silica LR 3 Powder Pillow**



**Silica LR**



**Kieselsäure LR**



**Silice LR**



**Silice LR**



**Sílice LR**



**Sílica LR**



**Silica LR**



**Kieselzuur LR**

1

10 ml sample water each

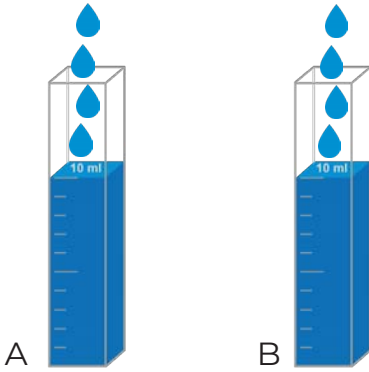

2

10 drops  
Silica 1

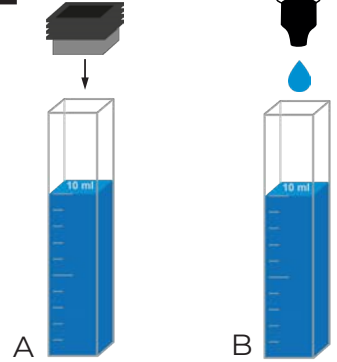

5

10 drops  
Silica 2

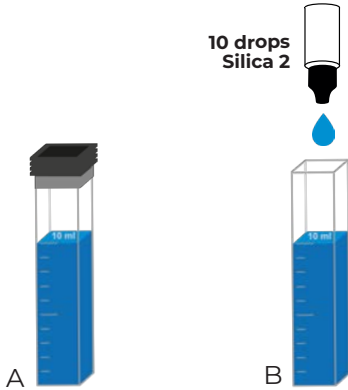

6

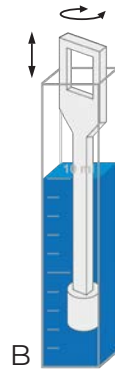

9



10

2 min.



11

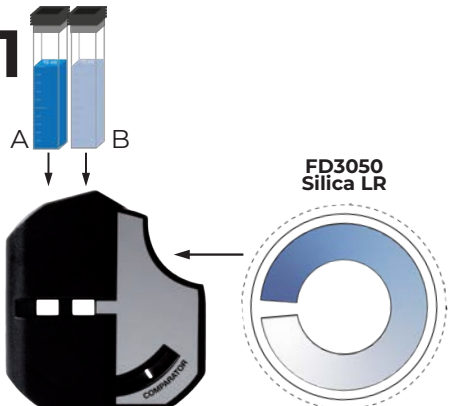

3

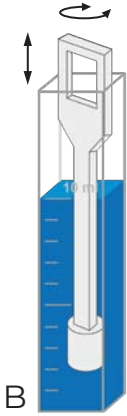

4

2 min.

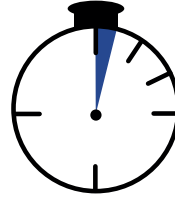

7

2 min.

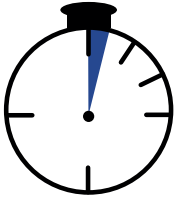

8

1 x Silica 3  
Powder Pillow

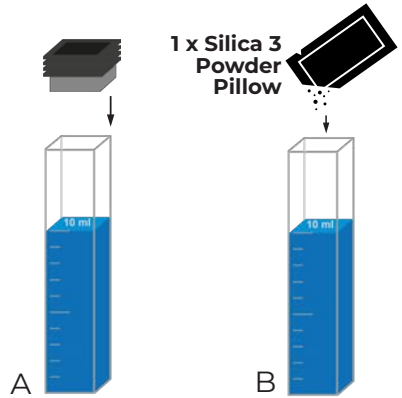

10

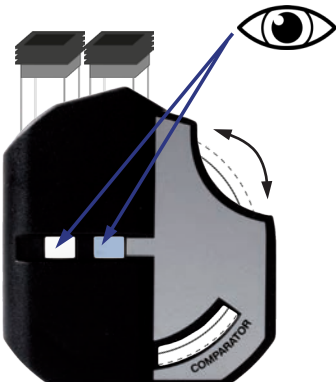

11

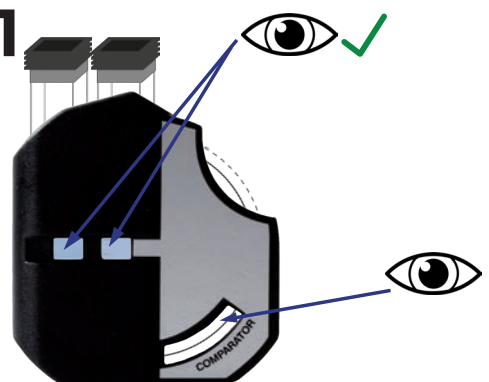

## Chlorine HR (KI):

UFI: 4WFC-S65D-861G-JX2U



### WARNING

**H373** - May cause damage to organs through prolonged or repeated exposure

**P260** - Do not breathe dust/fume/gas/mist/vapours/spray

**P314** - Get medical advice/attention if you feel unwell

**P501** - Dispose of contents/ container to an approved waste disposal plant

## Acidifying GP:

UFI: WYJT-DUQY-1W0J-4MWT



### WARNING

**H319** - Causes serious eye irritation

**H335** - May cause respiratory irritation

**P261** - Avoid breathing dust/fume/gas/mist/vapours/spray

**P264** - Wash face, hands and any exposed skin thoroughly after handling

**P280** - Wear eye protection/ face protection

**P312** - Call a POISON CENTER or doctor if you feel unwell

**P403 + P233** - Store in a well-ventilated place. Keep container tightly closed

**P501** - Dispose of contents/ container to an approved waste disposal plant

# Sodium Hypochlorite

(2 - 18 % NaOCl)

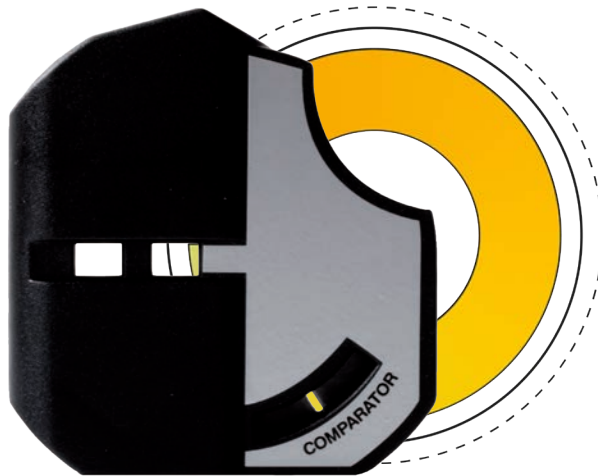

 Chlorine HR (KI)

 Acidifying GP

 Sodium Hypochlorite

 Natriumhypochlorit

 Hypochlorite de sodium

 Ipoclorito di sodio

 Hipoclorito sódico

 Hipoclorito de sódio

 Natriumhypoklorit

 Natriumhypochloriet

1

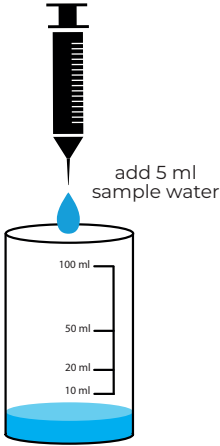

2

add 95 ml distilled water

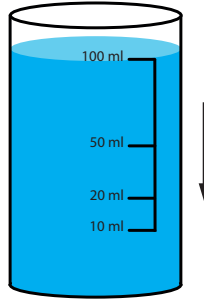

3

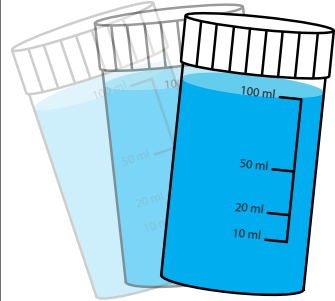

7

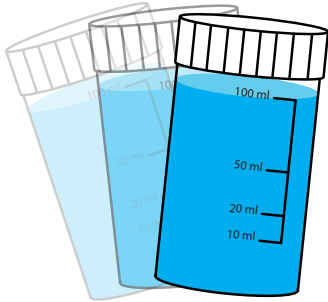

8

remove 2 x 10 ml

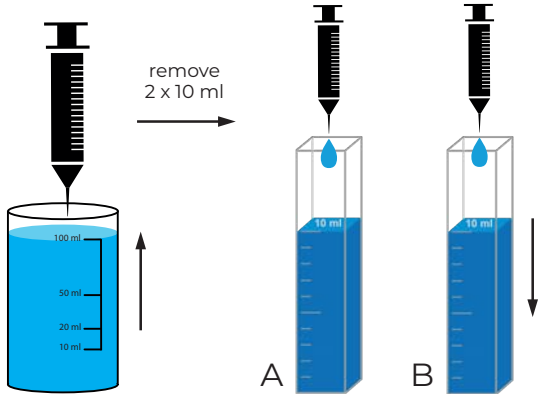

12

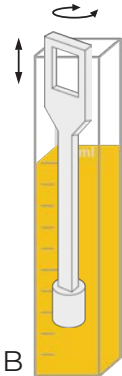

13

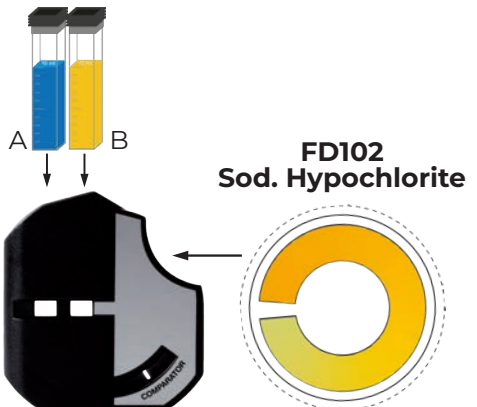

4

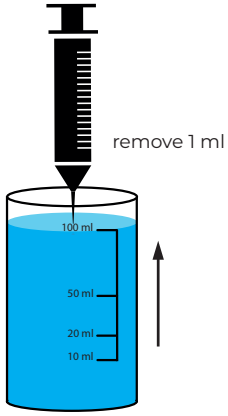

5

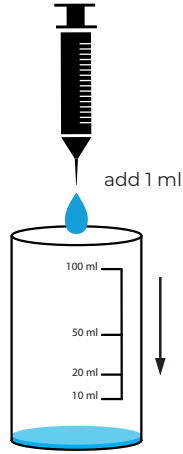

6

add 99 ml distilled water

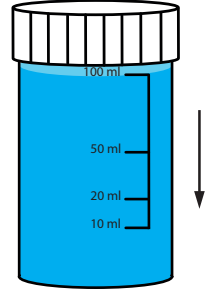

9

1 x Chlorine HR (KI)

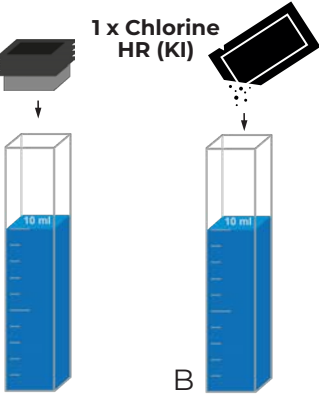

10



11

1 x Acidifying GP Powder Pillow

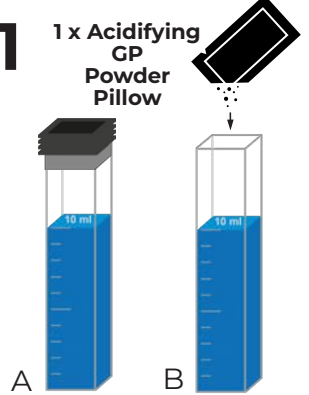

14

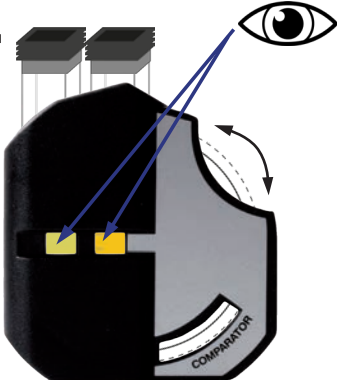

15

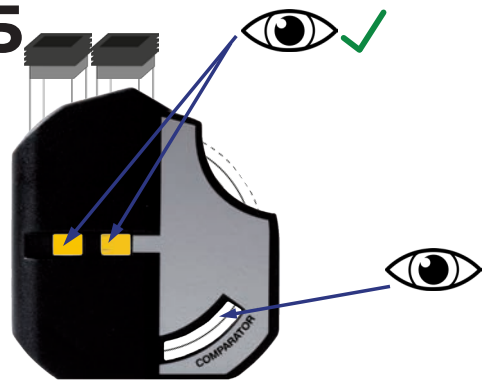

## Sulfate Photometer:

YUKD-DYMR-DW1M-E2MN



### WARNING

**H302** - Harmful if swallowed

**H319** - Causes serious eye irritation

**H332** - Harmful if inhaled

**P261** - Avoid breathing dust, fume, gas, mist, vapors and spray

**P264** - Wash face, hands and any exposed skin thoroughly after handling

**P270** - Do not eat, drink or smoke when using this product

**P280** - Wear eye and face protection

**P312** - Call a POISON CENTER or doctor if you feel unwell

**P501** - Dispose of contents and container in accordance with local, regional, national, and international regulations as applicable

# Sulfate

(0 - 100 mg/l SO<sub>4</sub><sup>2-</sup>)

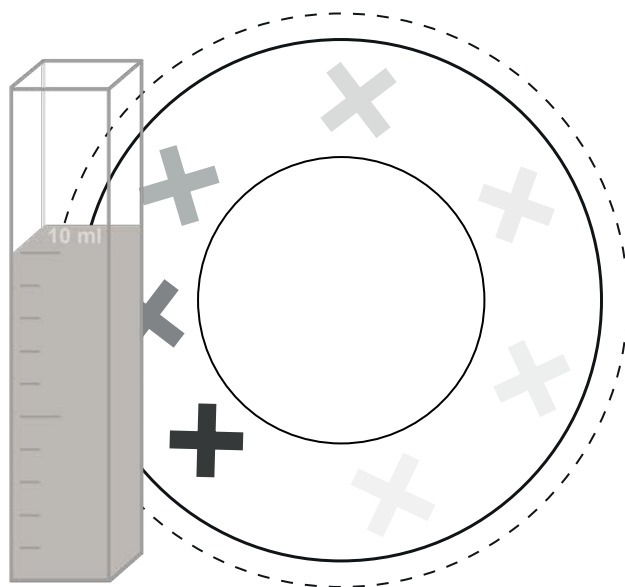

## Sulfate Photometer



Sulphate



Sulfat



Sulfate



Solfato



Sulfato



Sulfato



Sulfat



Sulfaat

**1** 3 ml sample water + 7 ml dest. water

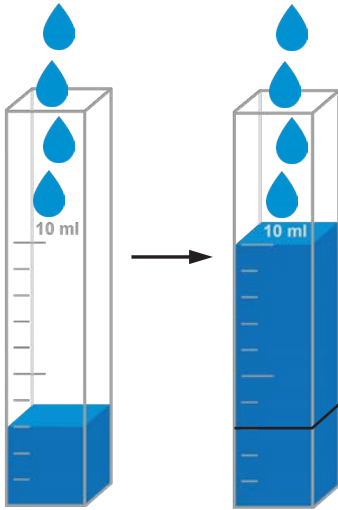

**2**

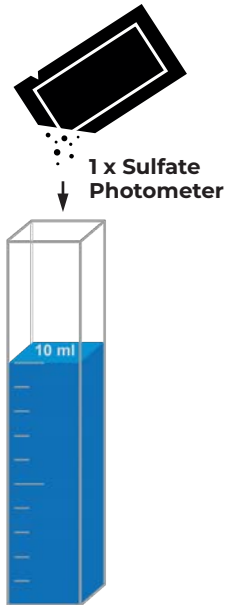

**5**

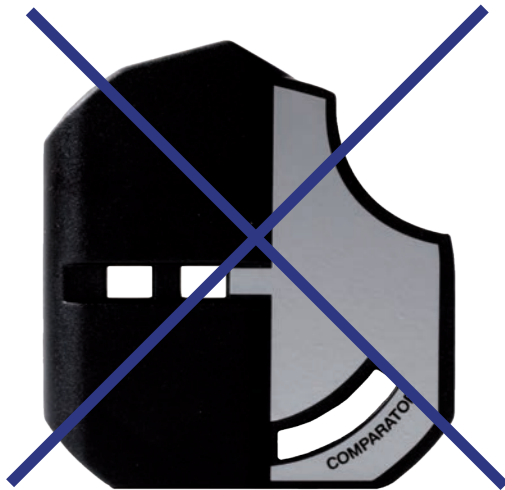

# 3

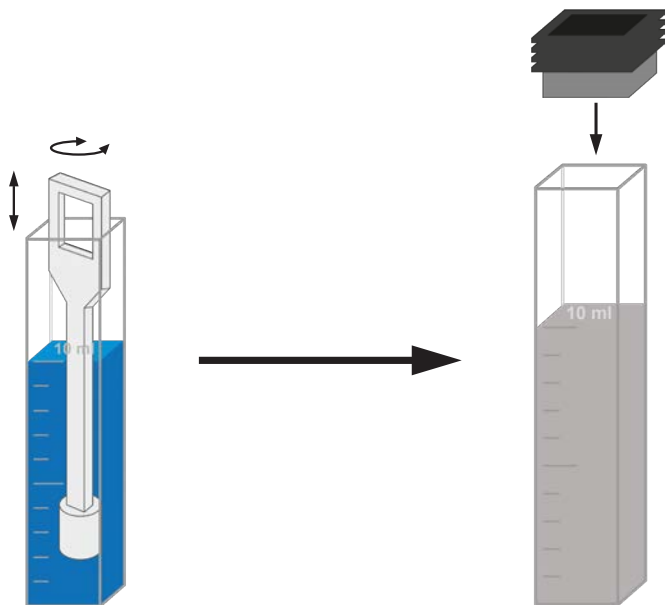

# 5

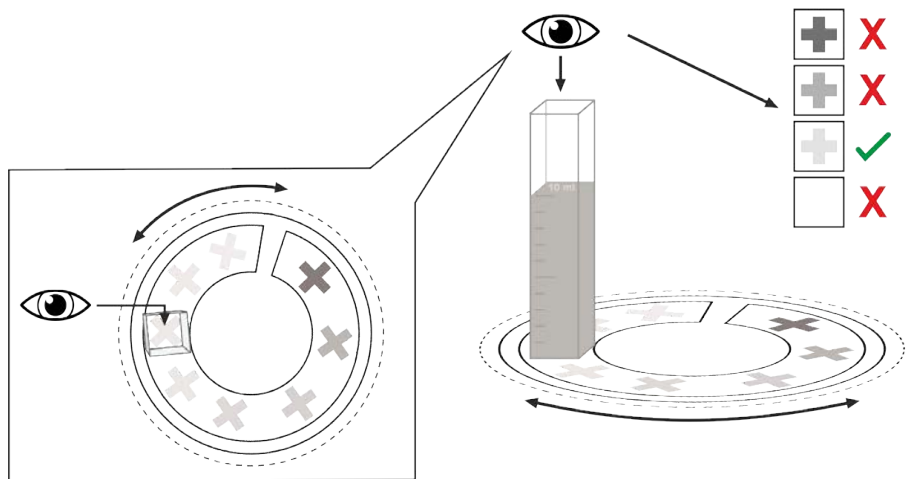

## Sulphide N°1 Photometer:

UFI: 71UF-8CWY-765V-8A6V



### DANGER

**H314** - Causes severe skin burns and eye damage

**H412** - Harmful to aquatic life with long lasting effects

**P260** - Do not breathe dust/fume/gas/mist/vapors/spray

**P280** - Wear protective gloves/protective clothing and eye/face protection

**P303 + P361 + P353** - IF ON SKIN (or hair): Take off immediately all contaminated clothing.

Rinse skin with water [or shower]

**P305 + P351 + P338** - IF IN EYES: Rinse cautiously with water for several minutes. Remove contact lenses, if present and easy to do. Continue rinsing

**P310** - Immediately call a POISON CENTER or doctor

## Sulphide N°2 Photometer:

UFI: F500-C029-G00F-DND2



### DANGER

**H314** - Causes severe skin burns and eye damage

**EUH208** - May produce an allergic reaction.

**P260** - Do not breathe dust/fume/gas/mist/vapors/spray

**P280** - Wear protective gloves/protective clothing and eye/face protection

**P303 + P361 + P353** - IF ON SKIN (or hair): Take off immediately all contaminated clothing.

Rinse skin with water [or shower]

**P305 + P351 + P338** - IF IN EYES: Rinse cautiously with water for several minutes. Remove contact lenses, if present and easy to do. Continue rinsing

**P310** - Immediately call a POISON CENTER or doctor

# Sulphide

(0.00 - 0.50 mg/l S<sup>2-</sup>)

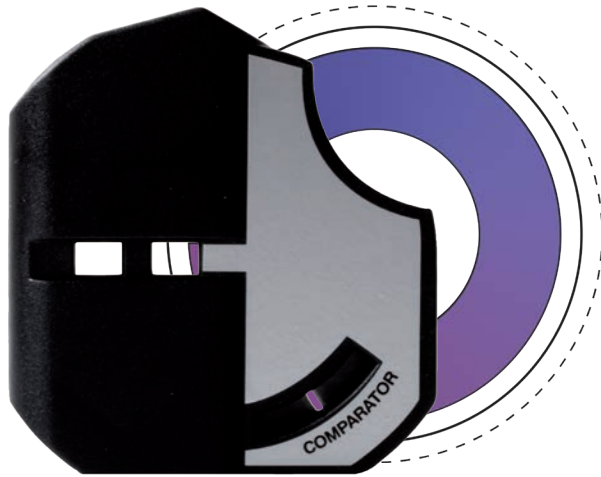

Sulphide N°1 Photometer



Sulphide N°2 Photometer



Sulphide



Sulfid



Sulfure



Solfuro



Sulfuro



Sulfureto



Sulfid



Sulfide

1

10 ml sample water each

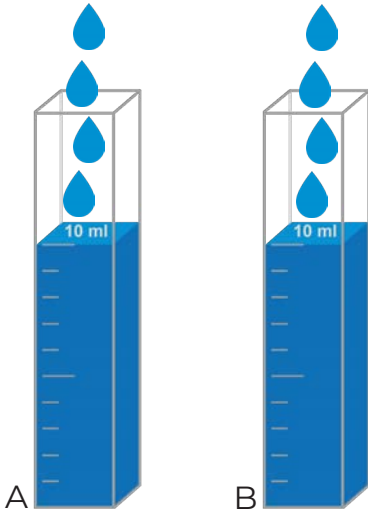

2

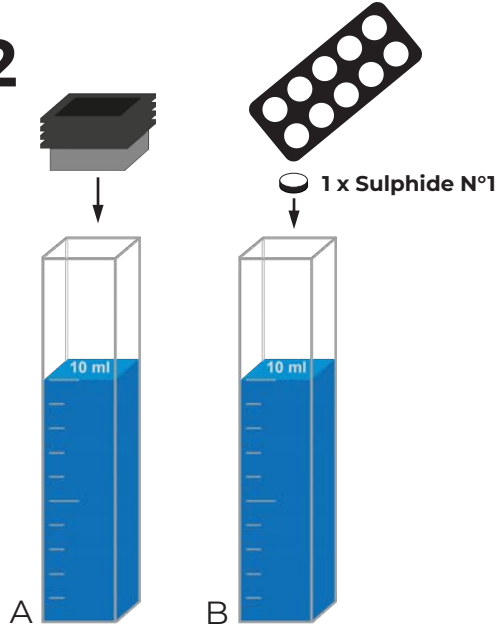

6

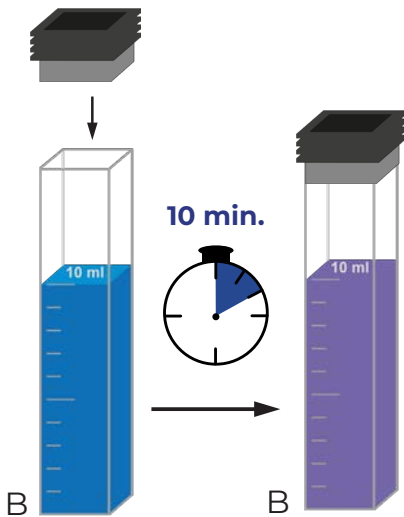

7

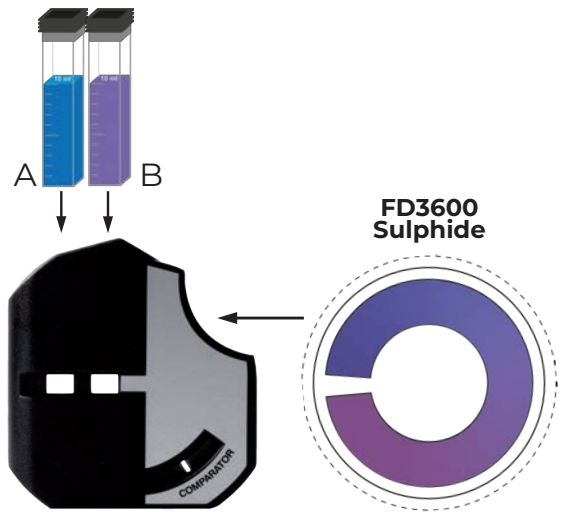

**3**

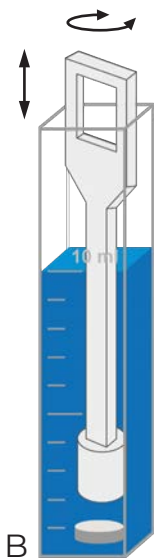

**4**



1 x Sulphide N°2

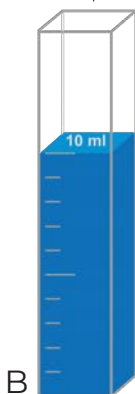

**5**

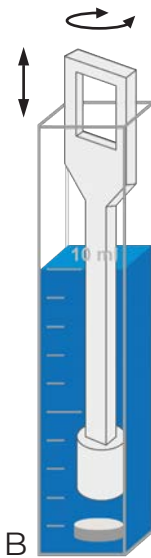

**8**

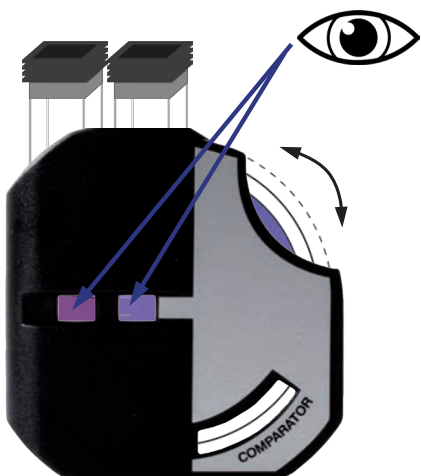

**9**

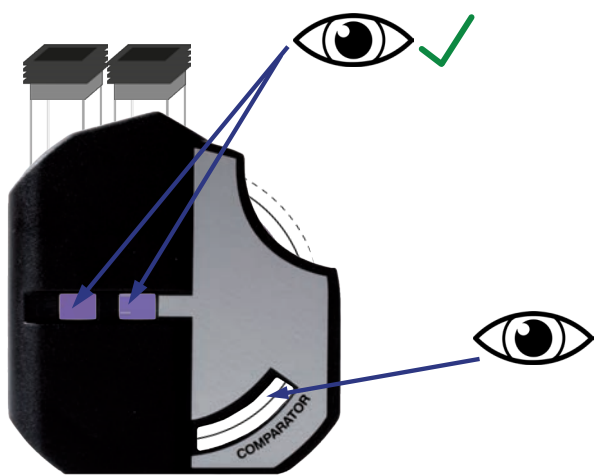



# Total Hardness

(0 - 500 mg/l CaCO<sub>3</sub>)

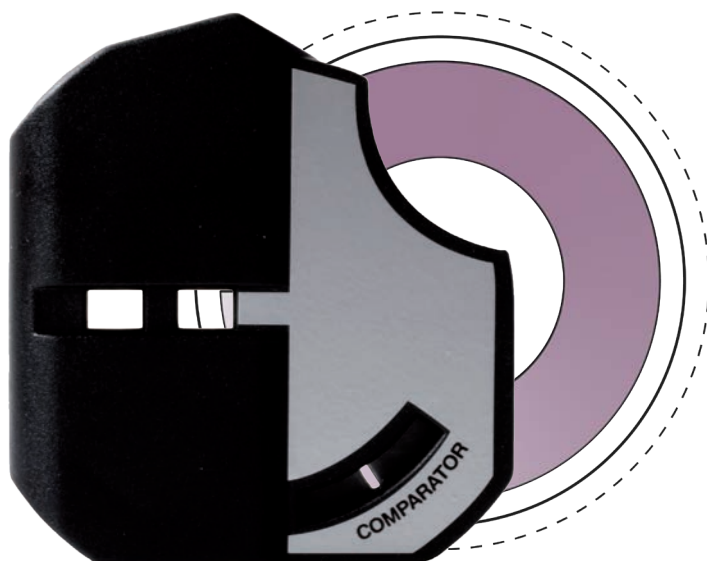

## Total Hardness



Total Hardness



Gesamthärte



Dureté totale



Durezza totale



Durezza total



Durezza total



total hårdhed



Totale hardheid

1

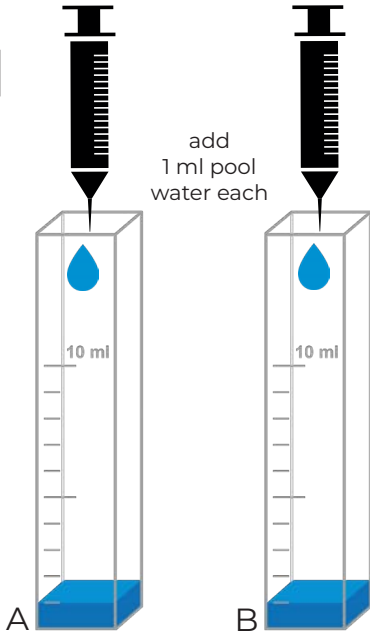

2

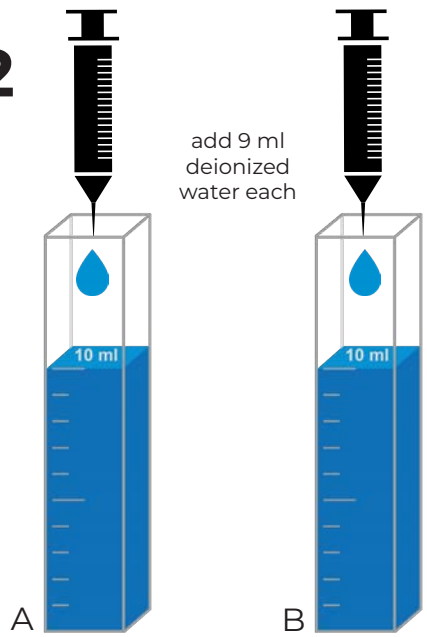

6

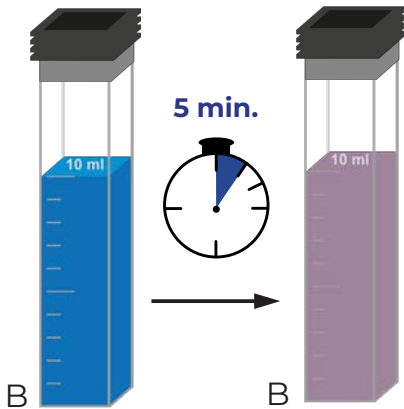

7

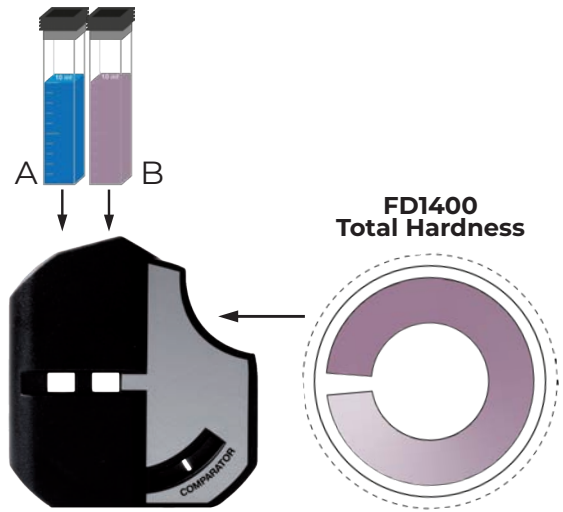

**3**

1 x Total Hardness

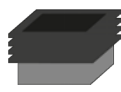

A

B

**4**

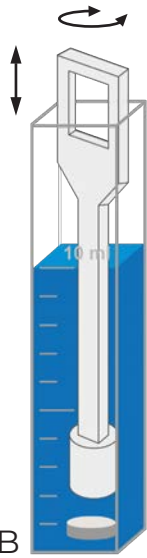

B

**5**

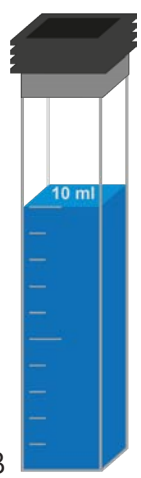

B

**8**

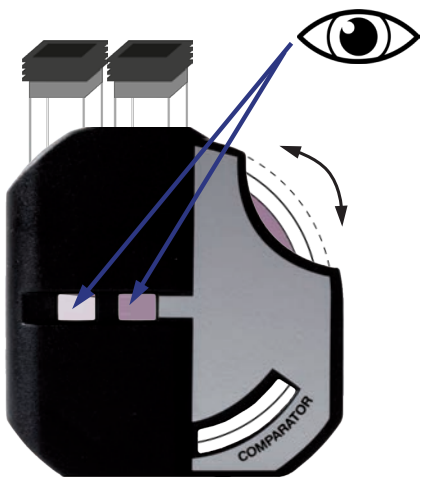

**9**

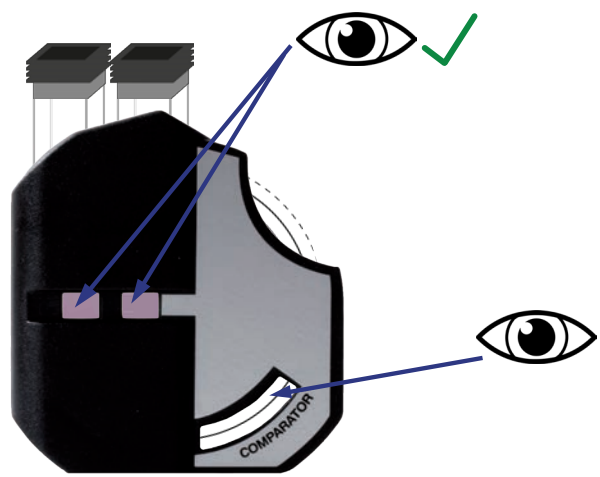

# Reagents overview

Item-Code	Parameter	Measurement Range	Reagent	Category
TbsPD4	Active Oxygen (MPS)	0.0 – 20.0 mg/l MPS	DPD N°4	Tablet
TbsPTA	Alkalinity	0 – 200 mg/l CaCO <sub>3</sub>	Alkalinity-M	Tablet
TbsHALM1 TbsPALM2	Aluminium	0.00 – 0.30 mg/l Al <sub>3</sub>	Aluminium N°1 Aluminium N°2	Tablet Tablet
PPHAM1 PPPAM2	Ammonia	0.00 – 1.00 mg/l N	Ammonia N°1 Ammonia N°2	Powder Pillow Powder Pillow
TbsPD1 TbsPD1HC	Bromine	0.0 – 10.0 mg/l Br <sub>2</sub>	DPD N°1 DPD N°1 High Calcium	Tablet Tablet
TbsHCH1 TbsPCH2	Calcium Hardness	0 – 500 mg/l CaCO <sub>3</sub>	Calcium Hardness N°1 Calcium Hardness N°2	Tablet Tablet
PL30OxyScav1 PL65OxyScav2	Carbohydrazide	0.00 – 0.65 mg/l CH <sub>6</sub> N <sub>4</sub> O	Oxygen Scavenger 1 Oxygen Scavenger 2	Liquid Liquid
TbsHCRD1 TbsPCRD2	Chloride	0 – 40 mg/l Cl <sup>-</sup>	Chloride N°1 Chloride N°2	Tablet Tablet
TbsPD1 TbsPD1HC TbsPD3 PPHAFG	Chlorine LR/MR	0.0 – 1.0 / 5.0 mg/l Cl <sub>2</sub>	DPD N°1 DPD N°1 High Calcium DPD N°3 Acidifying GP	Tablet Tablet Tablet Auxiliary
PPPCIHR	Chlorine HR	10 – 300 mg/l Cl <sub>2</sub>	Chlorine HR KI	Powder Pillow
TbsPD1 TbsPD1HC TbsHGC	Chlorine Dioxide LR/HR	0.00 – 1.90/6.65 mg/l ClO <sub>2</sub>	DPD N°1 DPD N°1 High Calcium Glycine	Tablet Tablet Tablet
TbsHCu1 TbsPCu2	Copper	0.0 – 5.0 mg/l Cu <sup>2+</sup>	Copper N°1 Copper N°2	Tablet Tablet
TbsPCZLR TbsHDC TbsHED	Copper / Zinc LR	0.0 – 1.0 mg/l Cu <sup>2+</sup> /Zn <sup>2+</sup>	Copper Zinc LR Dechlor EDTA	Tablet Auxiliary Auxiliary
TbsPCZHR TbsHDC TbsHED	Copper / Zinc HR	0.00 – 5.00 mg/l Cu <sup>2+</sup> /Zn <sup>2+</sup>	Copper Zinc HR Dechlor EDTA	Tablet Auxiliary Auxiliary
TbsPCAT	Cyanuric Acid	10 – 80 mg/l Cya	CYA-Test	Tablet
LR30Dehatest LR65Dehaindic	DEHA	0.00 – 0.50 mg/l DEHA	DEHA Test Solution DEHA Indicator	Liquid Liquid
PL65Fluoride1 PL65Fluoride2	Fluoride	0.0 – 2.0 mg/l F <sup>-</sup>	Fluoride 1 Fluoride 2	Liquid Liquid

Tablets (p-p)				Liquids (ml)		Powder Pillows (p.p)		Powders (g) (can)		
50	100	250	500	30 ml	65 ml	50 p.p	100 p.p	10 g	20 g	60 g
•	•	•	•							
•	•	•	•							
•	•	•	•							
•	•	•	•							
						•	•			
						•	•			
•	•	•	•							
•	•	•	•							
•	•	•	•							
				•						
					•					
•	•	•	•							
•	•	•	•							
•	•	•	•							
•	•	•	•							
						•	•			
						•	•			
•	•	•	•							
•	•	•	•							
•	•	•	•							
•	•	•	•							
•	•	•	•							
•	•	•	•							
•	•	•	•							
•	•	•	•							
•	•	•	•							
•	•	•	•							
				•						
					•					
					•					
					•					

Item-Code	Parameter	Measurement Range	Reagent	Category
TbsRHP TbsHAFPP	Hydrogen Peroxid HR	5 – 50 mg/l H <sub>2</sub> O <sub>2</sub>	Hydrogen Peroxide Acidifying PT	Tablet Auxiliary
TbsPILR	Iron LR	0.05 – 1.00 mg/l Fe <sup>2+/3+</sup>	Iron LR	Tablet
TbsPIHR	Iron HR	1.0 – 10.0 mg/l Fe <sup>2+/3+</sup>	Iron HR	Tablet
TbsPmag	Magnesium	0 – 100 mg/l Mg <sup>2+</sup>	Magnesium	Tablet
PPHMGNSLR1 PPPMGNSLR2	Manganese	0.00 – 5.00 mg/l Mn <sup>2+</sup>	Manganese LR N°1 Manganese LR N°2	Powder Pillow Powder Pillow
TbsHMDH1 TbsPMDH2	Molybdate HR	0 – 100 mg/l MoO <sub>4</sub> <sup>2-</sup>	Molybdate HR N°1 Molybdate HR N°2	Tablet Tablet
PPHNitra1 PPPNitra2	Nitrate HR	1 – 100 mg/l NO <sub>3</sub> <sup>-</sup>	Nitrate HR N°1 Nitrate HR N°2	Powder Pillow Powder Pillow
PLpow20Nitra1 PL65Nitra2	Nitrate MR	0 - 10 mg/l N	PL Nitrate 1 PL Nitrate 2	Powder Can Liquid
PPPNiLR	Nitrite LR	0.0 – 0.5 mg/l N	Nitrite LR	Powder Pillow
TbsPD1 TbsPD1HC TbsPD3 TbsHGC	Ozone	0.0 – 3.4 mg/l O <sub>3</sub>	DPD N°1 DPD N°1 High Calcium DPD N°3 Glycine	Tablet Tablet Tablet Tablet
TbsPpH TbsPUPH	pH	pH 6.5 – 8.4 pH 4.0 – 10.0	Phenol Red Universal pH	Tablet Tablet
TbsRPB50	PHMB	10 – 100 mg/l PHMB	PHMB	Tablet
PPHPPLR1 TbsPPPLR2	Phosphate LR	0.00 – 4.00 mg/l PO <sub>4</sub> <sup>3-</sup>	Phosphate LR N°1 Phosphate LR N°2	Powder Pillow Tablet
PPCPP	Phosphate HR	0 – 80 mg/l PO <sub>4</sub> <sup>3-</sup>	Phosphate HR	Powder Pillow
TbsPPTST	Potassium	0.8 – 12.0 mg/l K <sup>+</sup>	Potassium	Tablet
TbsPQAC PPHAFG	QAC HR	0 – 200 mg/l QAC	QAC HR Acidifying GP	Tablet Auxiliary
PL25SiLR1 PL25SiLR2 PPPSiI3	Silicate LR	0.00 – 5.00 mg/l SiO <sub>2</sub>	Silica N°1 Silica N°2 Silica N°3	Liquid Liquid Powder Pillow
PLpow20SiHR1 PLpow60SiHR2 PLpow10SiHR3	Silicate HR	0 – 100 mg/l SiO <sub>2</sub>	Silica HR 1 Silica HR 2 Silica HR 3	Powder Powder Powder
PPPCIHR PPHAFG	Sodium Hypochlorite	2 – 18 % NaOCl	Chlorine HR KI Acidifying GP	Powder Pillow Auxiliary
TbsHSULFD1 TbsPSULFD2	Sulphide	0.04 – 0.50 mg/l S <sup>2-</sup>	Sulphide N°1 Sulphide N°2	Tablet Tablet
TbsPTH	Total Hardness	0 – 500 mg/l CaCO <sub>3</sub>	Total Hardness	Tablet



# Comparator / single components

Item No.	Product Description	Range
FD200	Disc for Active Oxygen	0.0 – 20.0 mg/l MPS
FD500	Disc for Alkalinity	0 - 200 mg/l CaCO <sub>3</sub>
FD3400	Disc for Aluminium	0.00 – 0.30 mg/l Al <sub>3+</sub>
FD2100	Disc for Ammonia	0.00 – 1.00 mg/l N
FD800	Disc for Bromine	0.0 – 10.0 mg/l Br <sub>2</sub>
FD1300	Disc for Calcium Hardness	0 - 500 mg/l CaCO <sub>3</sub>
FD4300	Disc for Carbohydrazide	0.0 - 0.65 mg/l CH <sub>6</sub> N <sub>4</sub> O
FD600	Disc for Chloride	0 - 40 mg/l Cl <sup>-</sup>
FD4600	Disc for Colour (Hazen/APHA)	0 - 500 units
FD400	Disc for Copper	0.0 - 5.0 mg/l Cu <sup>2+</sup>
FD401	Disc for Copper/Zinc LR	0.00 - 1.00 mg/l Cu <sup>2+</sup> /Zn <sup>2+</sup>
FD402	Disc for Copper/Zinc HR	0.0 - 5.0 mg/l Cu <sup>2+</sup> /Zn <sup>2+</sup>
FD1100	Disc or Cyanuric Acid	10 - 80 mg/l Cya
FD100	Disc for Chlorine LR	0.00 - 1.00 mg/l Cl <sub>2</sub>
FD101	Disc for Chlorine MR	0.0 - 5.0 mg/l Cl <sub>2</sub>
FD110	Disc for Chlorine HR	10 - 300 mg/l Cl <sub>2</sub>
FD900	Disc for Chlorine Dioxide	0.00 - 6.65 mg/l ClO <sub>2</sub>
FD910	Disc for Chlorine Dioxide	0.00 - 1.90 mg/l ClO <sub>2</sub>
FD3100	Disc for DEHA	0.00 – 0.50 mg/l DEHA
FD3500	Disc for Fluoride	0.00 - 2.00 mg/l F <sup>-</sup>
FD300	Disc for Hyd. Peroxide	5 - 50 mg/l H <sub>2</sub> O <sub>2</sub>
FD1900	Disc for Iron LR	0.05 - 1.00 mg/l Fe <sup>2+/3+</sup>
FD1950	Disc for Iron HR	1.0 - 10.0 mg/l Fe <sup>2+/3+</sup>
FD4400	Disc for Magnesium	0 - 100 mg/l Mg <sup>2+</sup>
FD2900	Disc for Manganese	0.0 - 5.0 mg/l Mn <sup>2+</sup>
FD2000	Disc for Molybdate HR	0 - 100 mg/l MoO <sub>4</sub> <sup>2-</sup>
FD2200	Disc for Nitrate HR	1 - 100 mg/l NO <sub>3</sub> <sup>-</sup>
FD2290	Disc for Nitrate MR	0 - 10 mg/l N
FD1700	Disc for Nitrite LR	0.00 - 0.50 mg/l N

Item No.	Product Description	Range
FD1000	Disc for Ozone	0.0 - 3.4 mg/l O <sub>3</sub>
FD50	Disc for pH	pH 6.5 - 8.4
FD55	Disc for pH Universal	pH 4 - 10
FD2300	Disc for PHMB	10 - 100 mg/l PHMB
FD1250	Disc for Phosphate LR	0.00 - 4.00 mg/l PO <sub>4</sub> <sup>3-</sup>
FD1200	Disc for Phosphate HR	0 - 80 mg/l PO <sub>4</sub> <sup>3-</sup>
FD4700	Disc for Potassium	0.8 - 12.0 mg/l K <sup>+</sup>
FD1500	Disc for QAC HR	0 - 200 mg/l QAC
FD3000	Disc for Silica HR	0 - 100 mg/l SiO <sub>2</sub>
FD3050	Disc for Silica LR	0.00 - 5.00 mg/l SiO <sub>2</sub>
FD3600	Disc for Sulphide	0.04 - 0.50 mg/l S <sup>2-</sup>
FD102	Disc for Sodium Hypochlorite	2 - 18 % NaOCl
FD1400	Disc for Total Hardness	0 - 500 mg/l CaCO <sub>3</sub>

# Accessoires / spare parts

Item No.	Product Description	Quantity
PCP001	Comparator for Comparator-Discs	1
Spkv5	Plastic Square for Comparator (10 ml)	5
Spkv10	Plastic Square for Comparator (10 ml)	10
Spkv50	Plastic Square for Comparator (10 ml)	50
Spkv100	Plastic Square for Comparator (10 ml)	100
Spstr1	Plastic Stirring Rod (13 cm)	1
Spstr10	Plastic Stirring Rod (13 cm)	10
Spstr50	Plastic Stirring Rod (13 cm)	50
Spstr100	Plastic Stirring Rod (13 cm)	100
Spclb1	Cleaning Brush	1
Spclb10	Cleaning Brush	10
Spclb50	Cleaning Brush	50
PLSp-Filtad1	Filteradapter for „PLSp-InjFil-1“ Luer lock syringe and 25 mm filter papers	1
PLSp-FiltGFC	25 mm GF/C filter papers Plastic can with 50 filter papers	1
PLSp-InjFil1	Luer lock syringe (20 ml) for filter holder	1
Spinj01	1 ml syringe	1
spinj01-10	Set of 10 x 1 ml syringe	10
spinj01-50	Set of 50 x 1 ml syringe	50
spinj01-109	Set of 100 x 1 ml syringe	100
SPInj03	3 ml syringe	1
spinj03-10	Set of 10 x 3 ml syringe	10
spinj03-50	Set of 50 x 3 ml syringe	50
spinj03-100	Set of 100 x 3 ml syringe	100
SPInj1	10 ml plastic syringe	1
spinj1-10	Set of 10 x 10 ml syringe	10
spinj1-50	Set of 10 x 10 ml syringe	50
spinj1-100	Set of 10 x 10 ml syringe	100
SVZdev100	100 ml shaker/dilution tube	1







## Headquarters and Production

### **Water-i.d.<sup>®</sup> GmbH**

Daimlerstr. 20  
76344 Eggenstein  
Germany  
Tel. +49 (0) 721 - 78 20 29 0  
Fax. +49 (0) 721 - 78 20 29 11  
[www.water-id.com](http://www.water-id.com)  
[info@water-id.com](mailto:info@water-id.com)

### **Water-i.d.<sup>®</sup> Biotec, S.L.**

Avenida Vicente Sos Baynat  
Parque Científico  
Tecnológico y Empresarial de la Universidad Jaume I Campus Riu Sec  
Avda. Sos Baynat Edificio Espatec II  
PB (UB1018SD y UB1019SD)  
12071 Castellón de la Plana  
España

